WEATHER FORECASTS

Victoria and Vicinity—Light to moderate winds, generally fair and mild.

Lower Mainland—Light to moderate winds, generally fair and mild.

The Daily Colonist.

(ESTABLISHED 1858)

COLONIST TELEPHONES

Business Office	11
Circulation	12
Job Printing	197
Editorial Rooms	80
Editor	2111

NO. 99—SIXTY-THIRD YEAR | VICTORIA, BRITISH COLUMBIA, FRIDAY, APRIL 8, 1921 | TWENTY PAGES

LOSS IS CHARGED TO OPERATION OF CANADA'S MARINE

Opposition Members Attack the Government on Alleged Deficit Shown for Past Year—Mr. Duff Places Whole Loss in Operation and Depreciation at High Figure.

PROPOSED INTERIM SUPPLY VOTE IS REFUSED BY OPPOSITION MEN

OTTAWA, April 7. — Canadian Government merchant ships were under severe fire in the House of Commons today. It was charged by the Opposition that the vessels, instead of showing an operating profit last year, were operated at a deficit.

William Duff, Lunenburg, who led the Opposition attack, claimed that the loss to the country in the value of the ships and in operation was already $58,669,952. He estimated that depreciation in value alone was $38,967,450.

"The Prime Minister," declared Mr. Duff, "did not know what he was talking about when he said that the financial condition of the 'Government merchant marine was fair and satisfactory.'" Mr. Duff favored a Canadian merchant marine, but not one operated by the Government. As soon as the armistice was signed, the Minister of Marine should have abandoned his shipbuilding programme.

Hon. C. C. Ballantyne attacked Hon. Rodolphe Lemieux on the ground that the latter was inconsistent in his attitude toward the Government Merchant Marine. Mr. Lemieux, the Minister of Marine stated, had said that he favored shipbuilding for war purposes only, and that when the armistice was signed, the Government should have cancelled all outstanding contracts. He continued that Mr. Lemieux had not opposed the Government shipbuilding programme in 1919, but had spoken in favor of the appropriation.

When the House opened this afternoon Right Hon. Arthur Meighen, Prime Minister, said that the Government had not as yet appointed a commission to investigate the grain trade. Hon. T. A. Crerar had asked as to the truth of a report that Judge Hyndman, of Edmonton, and W. D. Staples, of Winnipeg, had been selected as two members of the commission.

The House went into committee of supply on a motion by Sir Henry Drayton, Minister of Finance, for an interim supply of $71,499,703, being one-sixth of the total estimates for the present fiscal year tabled in the House.

Hon. W. L. Mackenzie King objected to voting blindly one-sixth of the total estimates. He said he expected that the estimates would be considerably reduced as the result of the discussion in the House.

Hon. W. S. Fielding raised the point that on Thursdays and Fridays the House might go into supply without any delay, but on those days estimates could not be taken up of any department which had not previously been under consideration. A motion of this kind, therefore, could only be adopted by general consent.

Sir Henry Drayton withdrew the motion, and the committee took up the Marine Department estimates.

AMENDMENTS TO COVENANT

Committee of League Starts Consideration of Various Proposals Submitted—Several Left Over Until May

GENEVA, April 7—Examination of amendments to the League of Nations covenant has been begun by the amendment committee of the League. The committee yesterday discussed amendments offered concerning the permanent court of arbitration, extension of arbitration under the League, relation of the unanimity rule in the assembly and the council, action to be taken as to a state failing to paying its contribution to the League, the methods of selecting non-permanent members of council, and attachment to the League of states too small to be full members.

These questions were left to a subcommittee which is to report in May.

The committee decided to postpone consideration of the Scandinavian amendments as to the economic blockade. It also decided to ask Argentina to submit, if it desires, a statement explanatory of its amendment providing that all sovereign states be admitted to the League on their request.

The committee requested the Chinese members to explain amendments by which the Monroe Doctrine alone would be mentioned in the article which now refers to "treaties of arbitration or regional understandings like the Monroe Doctrine."

The discussion of the Canadian amendment for the elimination of Article 10 was postponed until after the return of Rene Viviani from America.

CROATS AND ITALIANS HAVE FIERCE COMBAT

TRIESTE, April 7.—The conflict between the Croats and Italians around Carnizza, in the Pola area, which had its inception Monday in an attack by the Croats on Italian Fascisti, is becoming worse near the coal mines, which have been occupied by Croat workmen for several weeks.

Carnizza and several other villages have been abandoned by their inhabitants.

Many wounded Fascitisti and Italian soldiers have been taken to hospitals in Pola and Trieste. Some are believed to be dying. The number of dead and wounded Croats cannot be ascertained.

RALPH BOOTH, PIONEER, PASSES AWAY AT 80

NEW WESTMINSTER, April 7.—Ralph Booth, first reeve of the old municipality of Coquitlam, and a colleague of such old timers as "Ned" Atkins, the late Colonel Scott and Donald McLean, passed away at his home on Pitt River Road yesterday.

He was in his 80th year, and for thirty-five years had successfully followed datrying, finding a ready market for his product in this city.

He was born in England, and nearly forty years ago took up a homestead just outside Maillardville. He is survived by a widow, four daughters and two sons.

Sir Thomas White Explains

MONTREAL, April 7.—Sir Thomas White stated today that the importance of the work of the G.T.P. arbitration board was the reason for his resignation as member of Parliament for Leeds.

Japanese Crown Prince

PARIS, April 7.—Crown Prince Hirohito, of Japan, who is en route to Europe, is expected to arrive here on an official visit in May or June. When ceremonies attending his visit have ended he will make a tour of France incognito.

LIEUT.-GOVERNOR IS TAKEN ILL

VANCOUVER, April 7.—Lieutenant - Governor W. C. Nichol was taken from the Hotel Vancouver to the General Hospital tonight, where he will undergo an operation for gallstones.

The Lieutenant - Governor was taken ill on the boat from Victoria a few days ago, and since then has been confined to his room.

Chief Justice Macdonald has been sworn in as administrator to act on the Lieutenant-Governor's behalf during his illness.

TYPOTHETAE OPPOSES SHORTENING OF HOURS

CHICAGO, April 7.—The executive council of the United Typothetae of America, in a statement tonight denied that it had agreed to introduction of the 44-hour week.

The statement called attention to a resolution adopted at the organization's convention in St. Louis on September 15, which read: "Resolved that the thirty-fourth annual convention of the United Typothetae of America restates unequivocally its disapproval of any reduction in the present working hours, and recommends to its members that they resist any attempt to enforce such a reduction, except where such reduction has already been agreed to by contract."

SENATORS NAMED FOR UNIVERSITY

Three Candidates Nominated by Alumni Society Are Elected—Other New Members Chosen by Ballot

VANCOUVER, April 7.—Election to the Senate of the University of British Columbia of all three candidates nominated by the Alumni Society was a feature of the voting today. They are Messrs. Ian Gibson, H. F. G. Letson and Gordon W. Scott.

Other new members elected to the Senate are: Dr. G. G. Sedgewick, Mr. Cecil Killam, Dr. W. B. Burnett and Rev. A. H. Sovereign. Those re-elected are His Honor Judge F. W. Howay, Dr. Newton Wolverton, Miss A. B. Jamieson, J. S. Gordon, Magistrate H. C. Shaw, George E. Robinson.

A tie vote occurred between W. P. Argue and His Honor Judge John D. Swanson, and a decision will be made at the next meeting of the Senate as to which of the two candidates shall serve on the Senate.

Spanish Bread Regulations

MADRID, April 7.—A royal order issued through the Ministry of Public Works today regulates the price for the sale of wheat flour and bread. Under this order farmers will be compelled to sell their grain at a price which will insure against a rise in the price of bread, while millers must grind the wheat at a minimum of 13 and a maximum of 14 pesetas a hundred kilogrammes.

Rupprecht Gets His Bride

BERLIN, April 7.—Former Crown Prince Rupprecht of Bavaria and Princess Antoinette of Luxemburg were married today at Hohenburg Castle, the Luxemburg chateau, near Toelse, in Upper Bavaria. This, the civil ceremony, will be followed by the church ceremony.

Railway Board Allows Time for Rate Case

Application of Mr. McGeer on Behalf of Province for Delay Is Granted—Hearing at Ottawa in July—Companies Must Give Figures Bearing on Discrimination

VANCOUVER, April 7.—British Columbia's case for lower freight rates will be presented to the Board of Railway Commissioners for Canada at the final hearing on the subject in Ottawa, which, Chief Commissioner Hon. F. B. Carvell stated today, would be some time in July. Having secured a promise from the board that the Canadian Pacific and Canadian National Railways would be required to supply, as far as possible, figures showing comparative costs of operating in different districts, G. G. McGeer, K.C., rested his case for the Province of British Columbia. He explained dthat the investigation which the Province is making into freight conditions throughout British Columbia was far from complete. He admitted that the Province might be to blame to a certain extent for its unpreparedness, and appealed to the board for an extension of time.

To Give Full Opportunity

The Chief Commissioner, who with Commissioner A. C. Boyce, represents the commission in the freight rates investigation, said that the commission had been instructed by the Government to make a thorough investigation into the question of freight rate differentials, and he intended that all concerned should have an opportunity of presenting a complete case. He was anxious, however, that there should be no suggestion that the commission was toying with the subject. He thought that the three months' extension tentatively asked for by Mr. McGeer was too long, but he would grant an extension with the understanding the commission would do everything possible to bring the hearing to a close in Ottawa about mid-July.

Mr. McGeer said that he hoped to accompany the commission on its tour of the Prairie Provinces, and would be on hand in Winnipeg when, it was announced, the question of what figures should be submitted by the railways on operating costs would be discussed by H. J. Symington, K.C., representative of the Provinces of Manitoba and Saskatchewan.

Matter of Figures

Mr. Symington spoke briefly at today's hearing, acknowledging receipt of some figures which the railways had sent at his request, but stating that he would have some further demands to make, and would ask the commission, at the Winnipeg sitting, to back him up in these demands.

F. H. Cryster, K.C., for the Canadian Pacific Railway, discussed the difficulties which he said confronted the railway in arriving at the comparative figures demanded by Messrs. Symington and McGeer, but gave a promise on behalf of his road that every effort would be made to comply with the demands of counsel.

The Chief Commissioner informed representatives of both railways that these demands must be complied with so far as the railways could do so.

The Grand Trunk Pacific Railway was exempted from this requirement by common consent, so far as British

Continued on Page 11

GERMANY SHALL PAY HER DEBTS

France's Determination as Emphatically Expressed by M. Viviani in Address to Gatherings in New York

DENIES THAT CLAIMS ARE EXAGGERATED

France Has Already Abated Much of Her Just Reparation Demand—Germany Is Able to Pay as Asked

NEW YORK, April 7.—France's determination that Germany shall pay her debts was given impressive expression by Rene Viviani, extraordinary envoy to the United States, here today.

Addressing the Chamber of Commerce, he defended his country's policy in demanding war reparations from Germany. Tonight at a dinner given by the American committee for devastated France, he related the gratitude of his countrymen for America's aid in the war and in reconstruction. In addition, he attended an official reception at the city hall. He spoke only in French.

"Germany has contracted debts; she shall pay them," he declared.

"Contrary to the general belief," he continued, "this problem interests not only France and Germany, but the world, because peace will only flourish when the economic balance shall be re-established."

He pointed out that as a result of the war approximately 9,500,000 acres of French soil must be rehabilitated.

Speaking of Germany's assertion that she is being taxed beyond her capacity to pay, he said:

"Some have said that the claims of France were exaggerated. It is a lie. French experts have, since the treaty, lowered the claims and reduced them. France has abandoned more than one-third of what she has the right of asking for. A very long delay is conceded to Germany."

He added that he had just received word from his Government that Germany proposes to pay her war debts "from supplementary profits made from her foreign trade."

"For her to do this," he declared, "she will need to absorb 40 per cent of the world's trade, which would mean countries which control the world commerce would be reduced to misery."

UNITE FORCES TO TAKE ULSTER

Sinn Fein and Nationalist Parties Ratify Their Agreement—Several Murders and Bank Robbery Are Reported

DUBLIN, April 7.—Joseph Devlin, Nationalist member of Parliament for Belfast, and Eamonn de Valera have ratified the agreement of last month under which the Sinn Fein and Nationalist parties will present a united front to the Unionist forces in the elections in the north of Ireland.

All candidates have agreed to accept the principle of self-determination for Ireland, and have pledged themselves to abstain from sitting in the British Parliament if elected.

BELFAST, April 7.—John Weymas, a former policeman, and John Gillingham, a former soldier, were taken from their homes in Lough Glinn and shot dead today.

DUBLIN, April 7.—Dublin Castle tonight reported that at midnight Wednesday masked men held up the manager and assistant manager of the Hibernian Bank in Charlestown, took the keys of the safe, and made off with £5,000. Simultaneously other persons raided the postoffice and took away all the letters not registered.

BELFAST, April 7.—Charles Slevin, John Devine and Daniel Doherty, residents of Dromore, County Tyrone, were removed from their homes last night by armed men, and their bodies were found outside the village this morning. It is believed they were victims of reprisals for attacks made upon crown forces Tuesday night.

CORK, April 7.—Nine survivors of the famous hunger strike conducted in the Cork jail by Sinn Fein prisoners last Autumn have been removed from the jail to the detention barracks connected with military headquarters. This step was taken by the authorities because of the sensational attempt about two weeks ago to rescue some of the men.

Arrested at Moscow

LONDON, April 7.—Two of the leading members of the Central committee of the "Russian Bund" (Jewish Socialist party of Russia), Aaronsen and Sevetzky, have been arrested by the Soviet authorities, according to Moscow advices. The Jewish Journalist Binstock also was arrested.

Southern Pacific Wage Differences

SAN FRANCISCO, April 7.—The representatives of the unskilled workers in the maintenance of way department of the Southern Pacific Company declined to join with the company today in an appeal to the railroad labor board that it adjust existing wage differences, the company announced. They indicated, however, that they would take no action until the board had decided on such differences.

GOVERNMENT SENDS ANOTHER PROPOSAL TO STRIKING MINERS

Premier Lloyd George Announces in House at Late Hour That Preliminary Conference May Be Arranged for Discussion of Pumping Question—Peace Efforts Continue

MODERATES TRY FOR COMPROMISE

Extreme Stand of Miners' Federation Condemned by Independent Opinion—At Afternoon Conference Premier Accuses Strikers of Using Mine Destruction Threat as Weapon

LONDON, April 7.—Another day of tense hope and fear ended with one of the Premier's eleventh-hour interventions, bringing renewed prospects that the grave industrial crisis will be averted. He announced in the House tonight willingness of the Government to participate in a conference to discuss pumping before other matters were considered.

Informal conferences continued this evening, moderates like Mr. Asquith, Lord Robert Cecil, Arthur Henderson and John Robert Clynes seeking to induce the miners to permit pumping, and it was supposed that the whole question was turning on this slender hope.

Premier Lloyd George, after an absence returned to the House unexpectedly at 11 o'clock, and informed the members that the Government had agreed to a course, which it is believed practically certain the miners will accept, the calling of a convention of miners and mineowners to discuss the difficulties relative to pumping the mines before touching on wages and other matters.

What steps had led up to this change of front were not revealed. Arthur Henderson, who rose to reply to the Premier, was nonplussed. He had, he said, to express regret that the Premier had not given notice of such an important statement.

As he had earlier explained, the Miners' Federation would have preferred to open the conference without conditions, but he had not had an opportunity to consult the Federation since the afternoon; therefore, he could not assume responsibility.

Official Report

Organizations composing the triple alliance held no further meetings tonight.

The Board of Trade issued an official report of today's negotiations. The report concludes with a repudiation of the accusation that the Government is engaged in a general attack on wages, saying:

"Such a charge is as monstrous as it is unfounded. The Government and community alike are desirous that the best wages should be paid in every industry that such industry can afford."

The council of the Independent Labor Party called on its members to support the miners by every means in their power, declaring the crisis was due "to an attempt by organized capitalism to establish the right of unlimited plunder and degrade the standard of living, which must be resisted."

The Premier, in his statement in the Commons, still considered that the procedure he had previously urged was best, because conferences between the miners and mine owners were unwieldly. But the Government did not desire to stand in the way if the later suggestions would meet the case.

Pleas to Miners

A feature of the discussion in the House has been the strong pleas to dissuade the miners from their extreme attitude and the conciliatory tone shown by the Labor members and their evident dislike of the miners' decision.

Lord Robert Cecil added his appeal to Mr. Asquith's in favor of reconsideration. Mr. Asquith said it would be an act of treason to allow stoppage of the industries to continue.

Duncan Graham, in behalf of the miners, took the ground that not only the pumpmen, but the engineers and repairers were involved, aggregating between 30 and 40 per cent of the men out.

Frank Hodges, of the miners, had another interview with the Premier, which, it is believed, eventually led up to the Premier's announcement.

Earlier Breakdown

With the breakdown of the conference between the coal owners and the striking miners concerning the wage dispute this morning and the almost immediate decision of the railwaymen to join the transport workers in supporting the miners, Great Britain, before Mr. Lloyd George's later announcement, was on the edge of an industrial precipice.

The Prime Minister, who had attempted mediation, announced the complete rupture of the negotiations to the House of Commons at mid-afternoon, adding the significant statement that the issue raised was much wider than that of wages. This was interpreted generally as meaning that the Government and the miners, to all intents and purposes, were again at grips over the old question of nationalization of the mines. Some hope appeared in the subsequent debate in the Commons, when J. R. Clynes, chairman of the Parliamentary Labor party, and others pleaded with the Prime Minister to call the miners and owners again together, with neither side offering conditions as the basis for the reopening of negotiations.

Both the railway and transport men had stated their intention of giving the miners full support, but no intimation was forthcoming as to whether this would mean a nation-wide strike.

The Government, on the other hand, continued its preparations to meet any emergency with the employment of all the facilities of the army and navy.

In announcing the decision of the railwaymen to support the miners, J. H. Thomas, the railwaymen's general secretary, said the meeting had decided that the terms offered the miners were such as justified their refusal to accept.

Cause of Block

A verbatim report of the conference which the miners had at the Premiers' official residence today shows an impasse was reached over the return of the pumpmen and other safety workers, as a preliminary to the reopening of the peace negotiations. To this proposition, forcefully put by Premier Lloyd George, Committeeman Stajer, of the miner's executive, replied, "I would rather capitulate than enter into negotiations with a condition of that kind laid down." The Premier urged his conditions strongly.

"All we are asking," he said, "is that while the negotiations are go-

Continued on Page 11

INQUIRES INTO FIRE AT BRITANNIA MINES

VANCOUVER, April 7.—The electrical installation or the oil flotation system was responsible for the disastrous fire at Britannia Mines a week ago, according to J. A. Thomas, Provincial fire protection officer, who returned today after conducting an inquiry into the origin of the conflagration. Whether one or both of these was responsible cannot be told until analysis of the technical evidence, he said, and this was being undertaken.

The esimate of $1,000,000 damage was about right, Mr. Thomas said. Fully 700 men had been thrown out of employment, and the entire plant was shut down. Only a few men engaged on development work were retained, he said. Rehabilitation could be completed by next January or February, officials told Mr. Thomas.

Argentine Ambassador

BUENOS AYRES, April 7.—Dr. Jose Evaristo Uriburu has been nominated as Argentine Ambassador to Great Britain.

ASK JUSTICE TO POLICE OFFICIAL

Commissioners Are Deaf to Appeals From Veterans and Mrs. Palmer in Behalf of Deputy Chief

Pleas that the appointment of Sergeant John Fry as chief of police be reconsidered and that the seniority rule be applied in order to appoint Deputy Chief Thomas Palmer to that position were made before the Board of Police Commissioners last night by Colonel W. N. Winsby and Mr. J. Food, of the Great War Veterans' Association, and by Mrs. Palmer, wife of the deputy chief.

The appeals were not acted upon. Commissioners Dr. Hall and Joe North held that the voters had shown confidence in their ability to run the department, and they contended that the appointment of Sergeant Fry over the head of the deputy chief was a move towards greater efficiency. Mayor Porter, chairman of the Board, did not enter the discussion, except when he rebuked Mr. North for making statements he could not substantiate.

The police station was again jammed to overflowing last night, but the meeting was devoid of sensations. There was a bigger crowd than at the first meeting a couple of weeks ago, and about 200 persons packed themselves into the room, the majority being forced to stand. The crowd lined up along the corridor seeking admission, and the fire escapes were loaded with people who looked in at the proceedings through the windows.

Continued on Page 14

Civilization Decaying Under Rule of Soviet

Prominent Communist of America Who Was Deported to Russia Learns True State of Affairs—Finds Great Country Suffering Under Dictatorship of Small Minority

REVAL, April 7.—"The decaying civilization of Soviet Russia" was depicted as the worst tyranny in the world by Dr. Morris Zucker, known here as a leader and organizer of the Communist party in the United States, and whose home is in Brooklyn, N.Y., on his arrival here today from Moscow after nearly five months in Russia.

"Conditions steadily are becoming worse," he declared. "What little foreign trade Russia is able to get is of no help to the people, who are everywhere the victims of tyranny, and go about in a hopeless attitude because of the great constant terror.

Dr. Zucker last June was pardoned by President Wilson after having been sentenced to fifteen years on being found guilty of sedition. He left the United States in September, and arrived in Russia in November. Three days after his arrival in Moscow he was imprisoned, and spent most of the time he was in Russia in confinement.

Inside the prison, Dr. Zucker said, he met victims of Bolshevikl tyranny, most of whom were there because they had opposed being ruled by the small Bolshevikl minority. These included former grand dukes and workmen, whose common ground, according to Dr. Zucker, was their opposition to "absolute tyranny."

Dr. Zucker, who arrived here with a group of Germans on the way home from Russia, where they were prisoners, said he hoped to return to the United States to relate the facts regarding Russia, and disillusionize those who think there is anything like freedom under the soviets.

Find Peace Dangerous

"That's the way they do with everybody," he continued. "The Bolshevikl are finding peace more dangerous than war. The concession of free trade to the peasants is unsatisfactory and meaningless, as what good can come from each individual spending days on trains carrying 50 pounds of grain to the cities? Restoration of some sort of middlemen would enable them to ship on freight cars in quantities."

Conditions generally in Moscow were quiet, although under the surface throughout the country nearly everyone hates the Bolsheviki, he declared.

"The present regime will undoubtedly continue for a long time, but it must make epochal changes to hold on. Its power of terror is too great for it to be overthrown now."

Dictatorship of Clique

Zucker went to Russia to investigate whether there was a real dictatorship of the proletariat or a dictatorship of a handful. He said he found the latter to be the case. On his arrival in Moscow he was told by Santeri Nuorteva, formerly secretary to Ludwig Martens, "Soviet Ambassador to the United Stites," and now controller of foreigners in Russia, to whom he presented himself, that it would be inadvisable to permit him to investigate conditions. Therefore, Nuorteva declared, Dr. Zucker would be sent out of Russia in a few days. Meanwhile, he was informed he was to be detained in prison. His detention continued until March 27, and he left Moscow last Thursday.

Was Deported From U.S.

NEW YORK, April 7.—Dr. Morris Zucker, who arrived at Reval today after several months' imprisonment in Soviet Russia, was convicted in a federal court here in 1919 on four counts charging sedition. The counts were based on an address he delivered here on Thanksgiving Day, 1918. He was sentenced to sixty years in prison, fifteen years for each count. On his own request, however, he was deported.

THE GIFT CENTRE
"Gifts That Last" "Gifts That Last"
April Birthstone, "Diamond," Meaning "Innocence"

Bracelet Watches

Although many prefer the more pretentious gold bracelet, the wrist watch with a silk ribbon is quite the fashion at the present time. Much of the pleasure that comes from owning a Bracelet Watch lies in its dainty appearance. Its accuracy and reliability are essentials that will decide the real merit of a watch. Every watch we sell you carries a guarantee for reliable service.

Mitchell & Duncan, Ltd.
JEWELERS, WATCHMAKERS, ETC.
Central Building Phone 675 View and Broad Streets

Rexall One-Cent Sale
Buy one article, and for 1c more you get two.
TODAY AND SATURDAY
Campbell's Prescription Store
"The Rexall Druggist"
Campbell Building Cor. Fort and Douglas
We are Prompt, We are Careful, We use the Best

GOOD POTATOES
We guarantee our Ashcroft Potatoes to be sound and good cookers. Price per 100 lbs. $2.00
700 Yates SYLVESTER FEED CO. Telephone 413

Special Rates to Dance, Theatre and Card Parties
WHY! Yes, why should you be driven?
Why not drive yourself? We rent cars without drivers.
VICTORIA DRIVE YOURSELF AUTO LIVERY Limited
CARS TO RENT WITHOUT DRIVERS
721 View Street—Phone 3053. Also Near Post Office—Phone 346

"EVIDENCE" PROVES RATHER DANGEROUS

NEW YORK, April 7.—New York's night court, busy as a result of the police department's first drive at enforcement of the State prohibition law, adjourned temporarily in disorder today, when a quart bottle of confiscated liquor exploded in the pocket of a detective.

The detective stood before the magistrate supporting a man who, with bowed head, was confessing that he had partaken too freely of the brew that intoxicates.

"Where's the evidence?" asked the court.

The detective's hand moved toward his pocket. Following a loud report, someone shouted "Bomb!" and a rush for the exits began. The detective was hurled to the floor, as was his prisoner. The magistrate and others in the court gathered outside, returning only when apprised of the cause of the explosion. The next defendant on the docket, a father of ten, still trembling as a result of the explosion scare, took a pledge to abstain "forever and ever."

BRITAIN'S OIL POLICY IS MISUNDERSTOOD

LONDON, April 7.—Apprehension that the position of Great Britain relative to the exploitation of oil fields in Mesopotamia is not understood in the United States is expressed by The Daily Telegraph, which says that as a result of the present situation, the British Government has not received due credit for the policy it has pursued.

"We believe," the newspaper continues, "that Americans have been misled by persons whose aim is to sow discord between the two nations. In view of the facts that Lord Curzon, Secretary of State for Foreign Affairs, recited in his last note, however, it is hardly conceivable that further misunderstanding is possible, and the controversy, if it can be thus described, can continue without a suggestion of bitterness."

ABSOLUTELY HARMLESS
"Pure as Mountain Snow"
JO-TO Relieves Distressed Stomachs in Two Minutes. This wonderful healing agent is not a drug, but a harmless combination of natural elements. A heaping teaspoonful in a glass of hot water relieves gas and miseries of the stomach and bowels in two minutes—or money will be refunded. JO-TO was discovered after 20 years of search by a man who never hoped to enjoy a good meal or a day's comfort. Now he is the picture of health and good nature. Take JO-TO and be as well as he is.
If your druggist cannot supply you write Bartlett & Bradshaw, Vancouver, B. C.
ALL DRUG STORES

$5 Today's Special
Men's Dark Brown Calf Boots, as illustrated; Goodyear welted; leather or Neolin soles.
Special today $5.00
"The British Boot Shop"
MUNDAY'S 1115 Government Street

LEEDS MAY HAVE MIXED CONTEST

Government Party, United Farmers, Liberals and Labor Talk of Naming Candidates for Parliamentary Seat

BROCKVILLE, Ont., April 7.—Announcement of the resignation of Sir Thomas White as member for Leeds riding, was received here with some surprise, in view of a statement in the House of Commons earlier in the week that he would be permitted to retain his seat, though he is a member of the Grand Trunk arbitration board.

The United Farmers held a meeting some time ago at Athens and definitely decided to enter the fight, while the labor group in Brockville and Gananoque also have had similar action under consideration, although urging consolidation with the U. F. O. interests.

The success of the Liberals in this riding in the last provincial election will, it is thought, result in a candidate being placed in the Federal field, while the Government, whose candidate, Sir Thomas White, carried the constituency in 1917 by a large majority, will assure a fight to retain the seat.

John Mitchell, formerly of the public service, Ottawa, and now farming at Lansdowne, Ont., is mentioned as a likely Government candidate. The major part of the Federal riding of Leeds is traditionally Conservative.

FREIGHT RATES MAY GO HIGHER

Chairman Carvell in Address at Vancouver Conveys Hint—Question of Wages and Cutting Down Service

VANCOUVER, April 7.—Only by dispensing with the unnecessary train services and by reducing wages can freight rates be brought down, Hon. F. B. Carvell, chairman of the Dominion Railway Commission, told members of the Kiwanis Club, in addressing them here today.

"We have built too many railways. There is too much duplication of services. These must be cut down, but the problem is where to begin. The people want lower freight rates, but they will not permit us to cut off costly Sunday trains without a howl of protest. The country must make up its mind that some services must be foregone if rates are ever to come down," he said.

"Next to the unnecessary train services, the greatest factor in maintaining high rates are the wages which have to be paid as the result of the McAdoo award and the Chicago award of July, 1920. There are station agents on the Canadian National Railways whose wages run from $120 to $125 a month, but who are making $70 to $125 a week as the result of overtime.

"If the public is willing to have these things go on, then it cannot look for any decrease in freight rates. Not only this, but I have no hesitancy in saying that rates will have to go higher yet. The railways simply cannot make ends meet on even the present high rates if they have to operate unnecessary trains and pay such extraordinary wages," he went on to say.

"I think it is time that the railway companies, and I mean the Government as a railway company, too, and the unions, must get together and find a solution. The railway workers are the very aristocrats of the labor world, and are a very intelligent set of men. If we get together with them and put up a business proposition to them, they will agree with us. I do not see where any strikes or business disruption are necessary to work out a sane basis which will be fair to everyone. We must pay the railwaymen a fair wage, but I think that everyone will admit that the present system is not a fair one all round," he continued.

In the course of his address, Mr. Carvell said:

"We are passing through a critical stage just now the same as the rest of the world, and I doubt if there is any country in the world as well off as Canada; most of the countries in Europe are 1,000 per cent worse off. Great Britain has a great coal strike and the United States, with all their money made during the war, have as much stagnation in proportion to the population. With its great natural resources and virile people, I cannot see any reason why this country should not get back to its normal condition in the next year or two. If everybody will get together, think on the problems and act accordingly, the depression will pass."

FOUR DEATHS RESULT FROM TRAIN WRECK

SOMERSET, Ky., April 7.—An investigation of the wreck of the Royal Palm Limited, of the Queen and Crescent Route, wrecked yesterday near New River, Tenn., with the loss of four lives and thirty injured, today was being pushed by officials of the Southern Railroad. That the great damage was caused by rock ledges near the track ripping open the day coaches was the opinion of survivors here today.

The train, bound from Jacksonville, Fla., for Chicago, was on a curve when spreading rails or a buckling track derailed three coaches and three Pullman cars.

Smoke
T&B
Its use marks you as a judge of tobacco

EDMONTON BATTALION DEPOSITS COLORS

EDMONTON, April 6.—Making memorable the last official visit to this city of His Excellency the Duke of Devonshire, Governor-General of Canada, officers and men of the 218th Overseas Battalion, under the command of Lieut.-Col. J. K. Cornwall, D.S.O., deposited their colors for safekeeping in the Parliament Buildings Wednesday afternoon.

The ceremony, impressive and inspiring, was carried out in the presence of the King's representative in Canada, of other members of the viceregal party, members of the Alberta Legislature, Boy Scouts, and a large attendance of private citizens.

G. T. ARBITRATION ENDS TOMORROW

Meeting of Board Discloses No Way Out of Impasse—Correspondence Between Prime Minister and Chairman

MONTREAL, April 7.—At yesterday's session of the Grand Trunk Arbitration Board, which is sitting to inquire into the physical value of the properties of the railway prior to its acquisition by the Dominion Government, Chairman Sir Walter Cassels said that under the statute the board would automatically cease to exist on Saturday, and he had no information as to what the Government planned in regard to a possible extension of time in order to permit completion of the case. Other members of the board expressed the opinion that in any event the work of the board would be suspended Saturday pending a decision as to their future course from the Government.

Meantime the case for the Grand Trunk is drawing to a close, but it does not look as though the Government case could possibly start now. Accordingly, if the hearing ends Saturday, it will close with practically only the Grand Trunk side of the case heard.

Chairman's Suggestions

OTTAWA, April 7.—The Grand Trunk correspondence tabled in the House of Commons shows that on April 1 Sir Alfred Smithers cabled the Prime Minister that he had instructed President Kelly, if possible, to meet the Government's wishes as far as transferring management was concerned.

"As to transferring stocks," said Sir Alfred, "no holders will voluntarily transfer stocks until the final award is given. As to Grand Trunk financing, of course, agreements made is impossible. We have no securities available, and Kelly cables the Government will not permit us either to issue notes, contract new obligations or increase overdraft at banks without the Government's express approval for the making of agreement."

Question of Transfer

On April 2 a further cable from Sir Alfred to the Prime Minister said: "Have this morning received unanimous opinion of counsel that under agreement as sanctioned by shareholders and approved by Parliament, we cannot legally transfer management under present circumstances.

"We have every desire, if possible to meet the Government, and I respectfully and urgently beg the Government to meet our payments due April 1, and thus give breathing time to try and come to arrangements. We are inundated with inquiries, and I cannot exaggerate the feeling that will be created in London if payments are not met."

To this cable the Prime Minister replied on April 3:

"The Government understands perfectly that existing agreement does not authorize directors to transfer their powers of management. Further agreement is required to provide for this, subject to parliamentary sanction. If you authorize Kelly to execute necessary terms evidencing company's consent and to put Government into immediate possession, bill to confirm will be introduced immediately. It is only upon these conditions that the Government can extend time or make further advances."

LUMBER PRODUCTION DECREASES IN STATES

SEATTLE, April 7.—"Lumber production in Western Oregon and Western Washington for the week ending April 2 was 45,574,192 feet, or 45 per cent below normal," says the weekly bulletin of the West Coast Lumbermen's Association, issued today.

"New business for the week totalled 55,245,881 feet, of which 32 per cent is to move locally or by cargo.

"Shipments totalled 52,201,747 feet, of which 29 per cent moved locally and by cargo. Business accepted to move by rail totalled 1,248 cars, as against rail shipments of 1,233 cars. The balance of unshipped business in the rail trade is 2,314 cars."

DOMINION REVENUE INCREASES AT VERNON

VERNON, B.C., April 7.—George Ross, customs officer here, has completed figures for the past fiscal year. They show an increase in customs receipts of thirteen thousand dollars over last year.

For the year ending March 31, receipts were $32,634.67, against $19,269.61 for the same period last year. Mr. Ross said this was the second largest return which has been received at this office, 1913 holding the record, and added that seventy per cent of the imports were from the Old Country.

Domestic sales tax collected in Vernon helped to swell the Dominion treasury to the extent of $7,070.84, covering the period from May 13, 1920, to March 31, this year.

Pleases Vatican

ROME, April 7.—A semi-official Vatican statement says: "The appointment of Lord Edmund Talbot as Viceroy of Ireland has produced a good impression because of the abrogation of an unjust law, which prohibited a Catholic from becoming viceroy over that Catholic population."

MAIL ROBBERS GET HUGE SUM

Amount Between $500,000 and $750,000 Believed to Have Been Taken by Chicago Bandits

CHICAGO, April 7.—While scores of pedestrians gazed on what they believed to be a "movie" robbery, and fifty railway and postal employees obligingly stood with their hands in the air, five armed bandits seized three sacks of mail at the Dearborn Street railway station yesterday and escaped in an automobile.

Indications today were that the loot obtained in the mail robbery at the Dearborn Street railway station would aggregate an amount between $500,000 and $750,000.

The evidence that the loss would be large was obtained when the police recovered a mail pouch that had been ripped open, rifled and thrown aside. It contained money wrappers which showed there had been one package of $100,000 in one thousand dollar bills, another of $40,000 in one dollar bills, and a third of $50,000.

The pouch also had contained five sacks, each holding five smaller bags containing currency and consigned to various federal reserve bank members. Most of the money was consigned to Indianapolis banks.

The robbery was executed with rapidity by four bandits.

Only one shot was fired during the robbery, which occurred about 5:30 p.m. yesterday at the Dearborn Street railway station. Four bandits took part in the robbery, while between 10 and 12 mail clerks were forced to stand about with their hands in the air.

That the bandits were familiar with the situation at the station was indicated by their knowledge of the particular truck bearing the most important mail.

RAILWAY LABOR MAKES PROPOSAL

Asks President Harding to Call Conference With Object of Arranging Settlement—Lays Down Twelve Conditions

CHICAGO, April 7.—Five railroad labor unions with 500,000 members tonight submitted to President Harding labor's plan for ending industrial disputes between the roads and their workers, proposing that the President call a conference of representatives of both sides, at which new rules governing working conditions would be made, to take the place of the national agreements now in dispute before the railroad labor board.

The proposal was contained in a statement by representatives of the five mechanical unions, and was sent to the President by B. M. Jewell, president of the railway employees' department of the American Federation of Labor.

It is proposed that all wage disputes be held in abeyance pending the conferences.

The telegram was sent in response to a request from President Harding at the conference with Mr. Jewell that labor submit its plan for ending the railroad industrial troubles. It included twelve points which were termed "labor's self-evident and inalienable rights," which, it said, would have to be settled at the proposed conference, and specified that the national agreements should not be discounted in any way pending the outcome of the proposed conference.

It was suggested that the conference be held under jurisdiction of the railroad labor board.

Included in the twelve points were the basic eight-hour day, the right of collective bargaining, the right of each craft to decide what organization should represent it in any conference with employers, and adjustment of "proper pay" for overtime.

APPONYI BELIEVES CHARLES WAS HOAXED

BUDAPEST, April 7.—Reports that former Emperor Charles has reached Switzerland have been received here and his arrival in that country is considered by Count Albert Apponyi, former Hungarian Premier, as closing the incident arising from the ill-starred attempt of Charles to reinstate himself as King of Hungary.

In conversation with the Associated Press yesterday the former premier expressed the opinion that Charles was probably duped by a colossal hoax—the work of foreigners, for the purpose of promoting some design not understood here.

"This regrettable incident, which is over," he continued, "at least proves the stability of the Hungarian state."

DON'T FUSS WITH MUSTARD PLASTERS!
Musterole Works Without the Blister—Easier, Quicker
There's no sense in mixing a mess of mustard, flour and water when you can easily relieve pain, soreness or stiffness with a little clean, white Musterole.
Musterole is made of pure oil of mustard and other helpful ingredients, combined in the form of the present white ointment. It takes the place of mustard plasters, and will not blister.
Musterole usually gives prompt relief from sore throat, bronchitis, tonsilitis, croup, stiff neck, asthma, neuralgia, headache, congestion, pleurisy, rheumatism, lumbago, pains and aches of the back or joints, sprains, sore muscles, bruises, chilblains, frosted feet, colds of the chest (it often prevents pneumonia).
MUSTEROLE

Men's Dent's Grey Mocha Gloves, per pair	$3.00
Men's Tan Cape Gloves, per pair	$4.00
Ladies' Chamois Washable Gloves, per pair	$2.25
Ladies' Tan Cape, per pair	$2.25

If You Prefer Your Suit Made to Order, Sir
we offer you your choice of suitings from an unusually large range of patterns and qualities of the famous "20th Century" brand, also Donegal Tweeds.
Prices for a Suit made to your special measure, from... $45
Suits Ready to Wear and a guarantee of fit, from... $27.50
W. & J. WILSON
MEN'S AND BOYS' OUTFITTERS
1217-1219-1221 Government Street Phone 809

"Wife Saving Station"
WE RENT WE SELL
VACUUM CLEANERS
SERVICE! PHONE US!
Carter Electric Co. 615 View Street Phones 120 and 121

ILLICIT DRUG EVIL SPREADING IN CANADA

MONTREAL, April 7.—That Canada had been put on a par with Mexico by the United States in respect of the importation of illicit drugs into the latter country, was the statement made today by F. W. Cowan, of Ottawa, who has to do with the enforcement of the federal opium and drug act, in addressing a gathering of the Pharmaceutical Association of the Province of Quebec.

Mr. Cowan, in tracing the extent of the drug evil, said there was one town in the west with a population of 3,000 where secret service men had found the place honeycombed with drug vendors. They arrested upward of 40. "It was shown," he said, "that boys and girls from 12 to 16 years of age took cocaine and had become addicts."

No Coal Orders From Britain

SYDNEY, N.S., April 7.—Local officials of the Dominion Coal Company said last night they knew nothing of an overseas order for 150,000 tons of coal. President Wolvin, when an earlier report was brought to his attention yesterday, expressed the view that there was "nothing in it."

Notice to Owners of Dairy Herds
Wanted—Communications from owners of dairy herds who are prepared to ship a set daily quantity of pure milk at current prices, subject to butter fat test. If a sufficient number of reliable shippers will co-operate, definite arrangements can speedily be made to handle a supply of five hundred gallons daily. Winter and Summer. Herd owners only will be acceptable to the company about to be formed, and they are not asked to subscribe for shares or shoulder any portion of losses that might be sustained owing to a surplus of milk. The shipper will receive full value for his product, and will not be charged more than a nominal commission for transacting his business.
Apply to Box 1452, Colonist Office.

Vancouver's Finances

VANCOUVER, April 7.—The annual statement of the city comptroller shows that Vancouver civic expenditures exceeded revenue last year by $65,728. Capital assets of the city total $46,510,906, providing a surplus over capital liabilities of $10,684,080. Current assets total $53,739,977.

Beautify Your Hall

It not only lightens the dark hall but gives a charm and individuality when LUXEBERRY WHITE ENAMEL is used on the woodwork. The appearance of mahogany or walnut bannister rail and stairs is vastly improved by white risers and spindles and white on the trim.
Luxeberry Enamel has no equal for beauty and durability. Its delicate tints include French gray, old ivory, etc., in either high gloss or egg shell finish.
Made by BERRY BROTHERS Works Largest Makers Varnishes and Wood Specialists
Walkerville, Ontario
Makers of Liquid Granite, the World's best floor varnish

FRIDAY SPECIALS
At the New England
Free Delivery Phones 2368 and 2369

6 lbs. Pot Roast	$1.00
5 lbs. Shoulder Mutton	$1.00
8 lbs. Boiling Beef	$1.00
Choice Bacon (not fat), lb.	38c
Pure Lard, lb. 25c / Pure Dripping, lb.	20c
Prime Ribs Beef, lb.	25c
Guaranteed New Laid Eggs, doz.	38c
No. 1 Alberta Butter	52c
Sweet Pickled Pork, lb. 30c / 4 Large Grapefruit for	25c
Large Lemons, doz. 25c / 3 lbs. Choice Apples for	25c
Potatoes, good; per sack	$1.45
The Great Egg Producer, Ground Bone, lb.	5c

New England Market
Phones 2368 and 2369 1220 Government Street

$5,000—For Quick Sale—$5,000

Compare This With Other Prices

10 acres of first class strawberry land, situated in the famous Keating district, on the main road; transportation passes the door several times daily; close to store, school, and Fruit Growers' Association. Eight acres under cultivation, 1 acre planted to yield this year, 1 acre new plants to yield next year; 27 bearing assorted fruit trees; 2 acres sown to pasture. Chicken house for 500 birds. The soil is light red loam, and has good natural drainage. See this at once. It is a bargain for an immediate sale.

P. R. BROWN

Real Estate, Financial, Fire and Automobile Insurance

Phone 1976 1112 Broad Street

A Cheap Bungalow

Attractive appearance, stone pillars, good veranda, stone fireplace in living room, archway into dining room, built-in sideboard, nice kitchen and pantry, 3 bedrooms, bathroom, basement, full sized lot. Near Central Park.

$3,500—On Terms

HEISTERMAN, FORMAN & CO.

608 View Street Phone 55

Beautiful Shawnigan Lake

6.41 Acres with Water-frontage

Near Strathcona Lodge, road and railway. Price only $1,800 on terms, or will take $1,500 for cash.

3 Acres with Water-frontage

Opposite the islands and close to E. & N. Station (25-mile post). Price only $750. Any reasonable terms.

B. C. Land & Investment Agency, Ltd. 922 Govt. Street Phone 125

OAK BAY HOME

For $1,000 cash down and balance arranged on good terms, you may become the owner of

A HANDSOME SIX-ROOMED BUNGALOW, located on Oak Bay Avenue, on 54 x 118 foot lot, in lawn, garden and flowers. Dwelling entirely modern and well laid out, with hot air furnace, built-in buffet, pass pantry and other conveniences. Owner anxious to sell, and would accept $1,000 cash down, and balance of purchase price on mortgage at 7% interest. Location and value warrant careful consideration of this proposition. Photograph and full particulars at this office exclusively. Total price $5,000

See us for desirable home bargains. Our listings cover all parts of the City and District

GILLESPIE, HART & TODD, LTD.

Insurance, Timber, Financial and Estate Agents. Bonds Bought and Sold.

Phone 2040 711 Fort Street, Victoria, B.C.

BARGAIN IN COUNTRY HOME AND ACREAGE

A FIRST-CLASS PROPOSITION

135 ACRES AND MODERN 8-ROOM RESIDENCE, located on the East Saanich Road, only 2 minutes' walk from B.C. Electric Ry. Station, and less than half-hour run by auto from Victoria. Property commands an unexcelled view of the sea and Islands. From 50 to 60 acres first-class black loam, all cleared and cultivated, balance nicely timbered; good springs all over property. House is modern and of 8 fine rooms, all well finished and laid out; stone foundation, etc. Spring water piped throughout, also electric light and phone. Large and well-built barn with loft, also chicken houses, runs, and numerous outbuildings, etc. Property is all wall fenced. ABOUT 1 ACRE around house is laid out in various fruit trees, walnut trees, and the choicest roses and flowers, shrubs, etc., of all kinds. Spring water piped all over property. Buildings alone are worth at least $10,000. Price only $158 per acre, terms.

CORY & POWER

(Successors to Currie & Power)

1214 Douglas Street Two Phones: 1466 and 6524

FOR RENT IMMEDIATE POSSESSION

Fully modern 14-roomed house, containing: Downstairs—Double parlor with folding doors, conservatory off parlor, dining room, den, pantry, china closet, stationary washtubs and sink in kitchen. Upstairs—Six bedrooms with large clothes closets, large linen room, bath; toilet on both floors. Hot water heated, radiators in every room. Basement cemented. One acre of land.

Note.—This property is close in and commands a good view. Can give lease to reliable tenant.

For further particulars apply

BISHOP & WORTHINGTON, LTD.

Real Estate and Insurance

Phone 74 Let Us List Your Property 618 Broughton Street

Beautiful Building Sites —IN— UPLANDS

At prices ranging from **$1,205** for one-third of an acre

All improvements included in price

BUY AND BUILD IN UPLANDS

Full information at the company's office

110 BELMONT HOUSE VICTORIA, B.C.

The People's Grocerteria

749-751 Yates Street

FRIDAY SPECIALS

Kovah Pie Filler (lemon or chocolate), regular 18c tins, 2 for	25c
Smith's Grape Juice, pint bottles	30c
Golden Star Tea (a favorite blend), per lb.	50c
Desiccated Cocoanut (fresh and sweet), per lb.	25c
White Spring Salmon, ½-lb. tins	5c
Robin Hood Rolled Oats, 20-lb. sacks	99c
Bright New Prunes, per lb.	9c
Good Local Potatoes, per sack	$1.00
Pure Leaf Lard, per lb., 24c; 3 lbs.	70c
Picnic Hams (unsmoked), fresh shipment today; special, per lb.	21c
Sugar Cured Breakfast and Back Bacon, sliced, per lb. 42c; piece or half piece, per lb.	38c
Strictly Fresh (non-fertile) Eggs, for preserving in waterglass; per doz.	38c

STRIKERS SHOW UGLY TEMPER

More Violent Actions Are Taken Against Volunteers Seeking to Keep Water Out of Mines—Protective Measures

LONDON, April 7.—New disturbances occurred in the town of Cowdenbeath, Scotland, last night. A shop window was broken, and the contents of the place were carried away.

The police dispersed the crowd with their clubs, according to a Central News dispatch from Dunfermline.

Transport workers of the British fleet in the Firth of Forth have been given sleeping berths on board the battleships Crescent and Rosyth. Double guards have been placed on all caissons in the Forth area.

Reports from many mining centres said the strikers adopted a more aggressive attitude to make volunteers cease the work of keeping the collieries free from water. In numerous instances force was used. At Borrowstounnes, Scotland, miners today threw bombs at a pit head in order to intimidate volunteer workers in the mine. No material damage was done.

QUEENSTOWN, Ireland, April 7.—Naval units here and at other home ports have been instructed, as a result of the strike of British miners, to hold themselves in readiness for emergency service. Shore leave has been curtailed, even officers being required to return to their ships by 8.30 o'clock in the evening. Naval officers view the situation as being filled with the gravest possibilities.

The question of shifting large numbers of the Crown forces in Ireland and England, if disorders ensue, has been fully considered, it is understood, and if such steps should be taken the forces transferred will probably include many auxiliaries regarded as especially qualified by their work in Ireland to deal with elements seeking to stir up trouble. Officials, however, are aware of the possibility that the Irish republican army may take advantage of the opportunity offered by disorders in England, and military authorities are reluctant to decrease the forces in Ireland.

WORK IS FOUND FOR IDLE MEN

Some Hundreds in Vancouver Are Sent to Employment on Prairie Farms—Mr. McVety Explains System Used

VANCOUVER, April 7.—Two hundred of the unemployed men of this city have availed themselves of the opportunity of civic and government assistance and have gone to the three prairie provinces, where they will find employment with farmers. It is expected that another 100 men will leave before the end of the week.

"There is an impression abroad," said Mr. J. H. McVety, general superintendent for British Columbia, of the employment service of Canada, "that the city of Vancouver is dumping its surplus labor on the prairies, and that the employment service of Canada is being used for this purpose. The facts of the case are that the employment service is filling orders for farm labor received from the general superintendents of the employment service in Manitoba, Saskatchewan and Alberta, and that for every person we ship there is a job waiting which he is being sent specifically to fill.

"The men are applying faster than the staff can at present cope with. Altogether certificates have been issued to 350 men, all of whom have had agricultural experience. Another order has just come in from Saskatchewan for 500 more, to be distributed between Regina, Saskatoon, Moose Jaw and Swift Current."

Being asked to supply farm labor so early in the year is a new departure for the employment service, and is the result of a conference held a month ago in Regina between officers of the employment service and representatives of the farmers' organizations of the prairie provinces.

Refuses Wage Reduction

CHICAGO, April 7.—Permission to make provisional reduction of the wages of unskilled labor on the New York Central Railroad was denied by the railroad labor board here today. The railroad recently requested permission to put cuts of from 17 to 31 per cent into effect April 1. The dispute was taken to the labor board after the railroad and employees had conferred.

Former Empress Grows Weaker

DOORN, Holland, April 7.—Former Empress Augusta Victoria of Germany, who has been critically ill for several months, has had no new attacks of heart failure since Friday. Although she is very weak, her nights are reported to be restful. Professor Kraus, who was called here from Berlin to attend the patient, has returned to the German capital.

Mothers!

Write for free booklets on the care and feeding of your baby.

Borden's EAGLE BRAND Condensed Milk

The Borden Co., Limited MONTREAL

ATTORNEY-GENERAL WARNS BUSINESS MEN

WASHINGTON, April 7.—Investigation of illegal practices in the building material trades is to be undertaken at once in all parts of the country where necessary, Attorney-General Daughtery announced.

A general warning to business men that the Department of Justice will countenance no violations of the law was sounded today by the Attorney-General.

"The country," Mr. Daughtery said, "should take notice of a new day and a new way," and that those who had been guilty of illegal practices should not "close their eyes." His statement, he added, was a "modest, but emphatic warning" to those for whom it was intended, and could be regarded as an opportunity for any of those who should mend their ways to do so.

The Attorney-General said the Department of Justice did not intend to harass business in any way, but that it did intend to enforce the law.

STORM SWEEPS OVER PRAIRIES

General Heavy Fall of Snow and Sleet Works Havoc With Railway Traffic and Wire Communication

CALGARY, April 7.—Owing to a terrific sleet storm all telegraphic communication with Winnipeg was cut off this morning. In fact, according to information so far to hand all wires are down east of Portage la Prairie. Great masses of frozen ice are stated to have played havoc with the wires, and a rough estimate just now is that the damage cannot be repaired for at least a couple of days. Telegraph operators state that it must have been one of the worst storms on record to have caused such havoc.

The weather in Alberta generally, Canadian Pacific officials state, is somewhat similar to that of the Calgary district. There was a heavy snow storm this morning between Dunmore and Taber, in the Lethbridge subdivision.

SASKATOON, April 7.—Trains are reported two and three hours late, wires are down and telephone wires crossed in the city today as the result of a five-day blizzard, which appears to have reached the peak in this part of the province. About four inches of snow fell again last night, and many of the roads in the district are impassable.

REGINA, April 7.—About three inches of snow have fallen in Regina district since last night, and the storm still continues. There is no drifting, and the temperature hovers around 20 degrees.

PRINCE ALBERT, Sask., April 7.—Seven inches of snow fell over northern Saskatchewan during the past 24 hours, bringing the total for six days up to 16 inches. Roads in this district are almost impassable. The lateness of the fall is unprecedented in the memory of old timers. Trains eastbound are running six hours late.

EXPECT ALLIES TO ACQUIESCE

Washington Officials Look for Acceptance of Principle Laid Down in Note—Shantung Question Is Separate

WASHINGTON, April 7.—Administration officials confidently expect the Allies to accept the principle restated by Secretary Hughes in his note of Monday, that the United States has surrendered none of its rights in the overseas possessions of Germany, and that it cannot be bound by decisions affecting these made by the League of Nations without its assent.

There is reason to believe that the correspondence begun in November will not be closed with the receipt of the replies from Japan, Great Britain, France and Italy. If the expectations of American officials are realized, details regarding American rights will have to be worked out in negotiation; if not, the probable action is a matter of conjecture only.

The Shantung settlement, which has been sharply criticized, is not at issue. It is explained that the phrase "overseas possessions" was used advisedly, and it is pointed out that Shantung was not a German possession. Kiao-Chow, a part of that province, was held by Germany through a concession from China.

The view of the Harding administration on the Shantung settlement has not been stated, but this settlement was vigorously opposed by the new administration leaders in the Senate while the Treaty of Versailles was under consideration.

No Relations With Soviet

MEXICO CITY, April 7.—Relations have not been established between Mexico and the Soviet Government of Russia, and the administration has not named a Mexican minister at Moscow, it was declared at the foreign office last night. This statement was made in denial of a purported official announcement to that effect published by El Universal yesterday morning.

U.S. Ambassador to France

WASHINGTON, April 6.—Myron T. Herrick has decided to accept appointment as American Ambassador to France, a post he filled under President Taft, and which he occupied at the beginning of the World War. Mr. Herrick's formal nomination will be made soon, and he will go to France in the early Summer.

Organize Against Profiteering

CHICAGO, April 7.—Organization of the so-called middle classes to present a solid front against all forms of profiteering was announced today as a new aim of the Chicago Tenants' Protective League. Plans for co-operative home building by members also were announced.

BURBERRY COATS — *Angus Campbell & Co. Ltd.* — PERRIN'S GLOVES

Store Hours: 9 a.m. to 6 p.m.; Wednesday, 1 p.m.

More New Suits for Women, to Sell at $42.50, $45.00, $47.50

View Window Display

Announcing the arrival of a new shipment of stylish Spring Suits for women to sell at the season's new low prices of $42.50, $45.00 and $47.50. Choice may be had of navy, sand and Pekin blue; developed from fine quality serge and wool poplin.

These suits are indeed priced exceedingly low, workmanship, quality and style considered. The prudent will make an early selection.

Just Received a Large Shipment of English Hair Nets

Just received from England a large consignment of fine quality silk and real human hair nets, in all the wanted colors, in both fringe and cap shape styles. Priced at, each, 15c, 2 for ..... 25c and, each 10c

Grey Hair Nets 25c

Smart Tweed Skirts Special at $9.50

Well tailored skirts of splendid wearing quality tweed, made with two pockets and belt; various mixtures to select from. Exceptional value today at, each $9.50

Overalls for Women and Misses

Women's Khaki Drill Overalls, made with long sleeves, V-neck, with collar; ankle length; sizes 34 to 42. Price, per suit $3.75

Women's Khaki Overalls, with bib front and shoulder straps; ankle length, sizes 34 to 42. Price, $2.95

Overalls of khaki drill, for girls 10, 12, 14 and 16 years, blouse effect, with long sleeves, ankle length, at, per suit $2.95

Chamoisette Gloves, Special Value at $1.00 Per Pair

Chamoisette Gloves, Kayser and Dent's makes; in white, natural, grey, mastic, brown and black; all sizes, at, per pair $1.00

There are as Many Figures as Faces and there is a comfortable, stylish

Nemo Corset

to fit each individual figure. It matters not if you are stout or slim, short or tall, there is a Nemo model designed as truly and accurately for you as tho it had been made especially to your measure. The same applies with equal truth to the

Nemo "Juspul" Self-Adjusting Brassiere

It fits you as personally as does your Nemo Corset, in fact it is the complement of your corset, as it does for the upper part of your figure what the corset does for the lower part.

TWO NAMES STATED TO BE DEFINITELY DECIDED

Deputy Attorney-General A. M. Johnson to Head Liquor Board, Mr. Falconer, Vancouver, Another

There was nothing forthcoming from Government circles yesterday relative to the personnel of the new Liquor Control Board, the appointment of which was scheduled for the present week.

Premier Oliver stated that no executive session was held yesterday, and the matter, which was one of the chief items of business at Wednesday's meeting of the Cabinet, was not discussed.

But nevertheless it was current report in parliamentary circles yesterday that two of the members of the Commission have been named and the third choice lies between two returned men whose names, up to date, have not been prominent.

Mr. A. M. Johnso, Deputy Attorney-General, is conceded to be the chairman of the new board. Mr. J. H. Falconer, a former Victorian, but for years past a resident of Vancouver, is slated for a position on the board. Third choice lies between Major A. McAllister and Major Young, of Vancouver, both veterans of the Great War, in which they both achieved distinguished records, the former losing an arm.

There have been many names mentioned in connection with the new Liquor Board. Among them have been Mr. J. P. Dougharty, defeated Liberal candidate in Vancouver at the recent general elections; Colonel Leckie, brother of Brig.-Gen. Leckie; Colonel Tobin; Mr. J. McArthur, a prominent Liberal worker at Vancouver and Government purchasing agent at that point; Comptroller-General A. M. Mouat, and others.

While there is no confirmation forthcoming from official circles to indicate that Mr. Dougherty will secure the position of inspector of insurance, a department done away with by the present Government when it took office, and one formerly held by Colonel Gunther and now being resuscitated, it is taken for granted that Mr. Dougherty will get the position. The appointment, in fact, has practically been made, though official announcement in connection therewith has yet to be made. The position carries with it a salary of $3,600 per year, and Mr. Dougherty, who has been in the city for the past day or two, is merely awaiting formal announcement to step into the position.

Major McAllister, as the third member of the Liquor Board, is being strongly endorsed by the returned soldier organizations in Vancouver. Another gentleman whose name has been cast into the arena by the returned men is Major D. B. Martyn, present Deputy Minister of the Department of Industries, and late defeated Liberal candidate in the election contest in the Dewdney riding. He is considered as a strong runner-up, and is reported to be favorably considered by Premier Oliver.

A man is likely to get a heap more permanent satisfaction and real Money's Worth out of his hat if he will go to a good hatter and let him advise.

Most dealers recommend Stetson because they know hats thoroughly and have a keen appreciation of their customer's needs.

Stetson to them represents the highest distinction in Style of anything they carry in stock; and of course, unquestioned Quality.

Stetson Style
Stetson Quality
Stetson Money's Worth

The same today as for 55 years assured by the *Stetson Quality Mark in Every Hat*

John B. Stetson Company Philadelphia

STETSON

Sole Canadian Agent—J. C. Harvey, Toronto

The Daily Colonist

Established 1858
The Colonist Printing & Publishing Company, Limited Liability
1811-15 Broad Street, Victoria, B.C.

J. L. Tait, Business Manager

Subscription Rates by Carrier and by Mail in Districts Contiguous to Victoria Served by Colonist City Carriers:

Yearly $12.00
Monthly 1.00

Subscription Rates by Mail:
To Canada, Great Britain, the United States and Mexico, except districts as above:

Yearly $6.00
Half-Yearly 3.00
Quarterly 1.50

All subscription rates payable in advance. Mail subscribers are requested to make all remittances direct to The Daily Colonist.

Subscribers in ordering change of address should be particular to give both old and new addresses.

Friday, April 8, 1921

THE PEOPLE'S VIEWPOINT.

Since the question of a site for an amusement centre is already proving of a controversial character, and since it is doubtful if either the City Council or the Chamber of Commerce will take the initiative in reaching a decision, it would be a popular move to hold a vote on the subject. The Chamber of Commerce could organize a correspondence vote which would lead to a very representative response. For a purpose of this kind the last Provincial voters' list for the city might be taken as indicative of those from whom it is desired to get an opinion. We would suggest, further, that, in such a contest, it should be stipulated that the most popular site should receive a two-thirds majority from those property owners who vote and a bare majority from the non-property owners. If the vote should lead to the response that might readily be expected then there would no longer be any doubt as to where the people want an amusement centre to be located.

The Chamber of Commerce could put three, four or even five sites before the people in asking for a verdict. With the amount of land varying in each case the people would have an opportunity of expressing themselves on the extent of the area which should be selected, or in other words, their preference would be an indication of the magnitude to which they think such a scheme could or should be carried. The units which should be contained in an amusement centre have been put forward tentatively, and they could form the basis of a vote on the choice of a site, the committee of the Chamber of Commerce named for the purpose being responsible for selecting the different sites upon which a popular opinion should be sought. The form of ballot should be an enumeration of the sites with room for a cross after each, and a place for the signature and address of the voter, coupled with a statement if, or if not, a property owner.

There is no method more likely to lead to popular interest in a projected amusement centre than a vote on the subject of a site such as is suggested. A ballot paper reaching every home in the community, and, in all, nearly 20,000 of these being distributed would immediately attract public attention, and show the people that their individual co-operation is being sought to make an amusement centre a success. If 10,000 votes were secured the result would probably be conclusive in the matter of a site, and, to this extent, provided the location was city property which could be used for the purpose, both the City Council and the Chamber of Commerce would be relieved from responsibility in selection. What is of the utmost importance in bringing an amusement centre within the realm of practical politics is that a site should be chosen which will meet with widespread favor. For this reason the method of selection proposed should commend itself to the Chamber of Commerce. If it does, then the vote suggested should be taken beforp the competition is held for plans. In that case the competitors who enter this contest will know the location and area of the site, and will thus be in a good position to make the most attractive plans. The details of the proposed vote we have only outlined roughly, and it may be some more practical methods of ascertaining public opinion by a voting system can be devised by the Chamber of Commerce, which is showing such a commendable interest in the subject.

A PUBLIC OUTBURST.

The storm of protest against the action of the Legislature in raising Cabinet Ministers' salaries and the sessional indemnities of members is growing in intensity. All sections of the community throughout the Province are making their voices heard, and, by now, the members must realize that they have made a political blunder it will be difficult to retrieve. The only atonement that can be made is by self sacrifice, but it should be immediate, and the example to the private members should be set by the Cabinet Ministers, who, if they are wise in their generation, will renounce the increases until financial conditions have improved. When it is realized how much the action respecting salaries and indemnities has served to discredit government in the eyes of the people, and at a time when every possible effort should be directed towards restoring its prestige it will be apparent that an ill advised step has been taken. The move cannot be rescinded until the next session, but the Ministers can bow to the popular will and refuse the increases they have been voted. If they adopt this course we have no doubt that the private members will see the wisdom of emulating the example.

Liberal, Conservative, Labor and Independent members are all equally to blame for the astounding action taken in the dying hours of the session. No one of them, with the exception of Mr. W. J. Bowser, who opposed the increases, can escape the odium which they have aroused. It is not a mere passing outburst of indignation on the part of the public, but a feeling of resentment which it will be difficult, if not impossible, to assuage. The Legislature has aroused a cry which will be used against the existing members so long as they are trustees of public funds, unless, and until, the action is rescinded. We are informed that the movement for increased salaries and indemnities commenced with the opening of last session, and that before it had been many days old the step was definitely decided upon. If this is the case, then the amendment to the Constitution Act was all the more reprehensible inasmuch as a move of this grave character should have been explained fully to the public, who should have been given ample time to discuss and made themselves heard on the contemplated action. Cut and dried action to waste public funds without giving the people an opportunity to canvass the situation, and a decision which was hidden until the last moment for fear of public resentment, is a policy of cowardice. It means that the members were anxious to scatter to the four corners of the Province before the storm of indignation burst.

MINING INDUSTRY.

Mr. W. M. Brewer, one of the resident mining engineers of the Provincial Government, who is delivering a series of addresses in the Province, points out that prospectors are becoming scarce. He might have gone further and said that the race is almost extinct in this Province, and the reason he also could have stated if it were not that it would have involved an attack on the Government of which he is an employee. Mineral methods in this Province do not tend to encourage prospectors. The claims that have been taken up do not seem to have been properly mapped out, and the information available for would-be prospectors is meagre in the extreme. Government mining recorders and gold commissioners throughout the Province are not able to show inquirers maps of the claims staked in their various areas. The result is that seekers after areas to prospect cannot learn what they want to know, or in other words, they cannot ascertain what land has already been staked, and where to go in search of minerals with good prospects of success.

The Department of Mines is to blame because the race of prospectors is almost extinct. There is enough money being spent in that department to bring the knowledge of mining in the Province fully up to date, to devise a policy which would encourage prospectors, and to lead to greater development than is now taking place. There is something radically wrong with mining legislation when it tends to continual actions in the courts of the Province. The number of law cases which there have been show that insufficient protection is given to those who are willing to engage in development work, and the possibility of litigation is enough to quench the pioneering spirit which is exemplified by prospecting, for it means that there will be hesitation about developing claims which have been staked, even if the showings are good. Those who are interested in the mineral industry have made representations to the Government to amend the mining laws to prevent litigation, and to encourage prospecting along the lines which we point to, but these have not been adopted. Mr. Brewer and any other lecturers of the Government will be more successful in arousing public interest in the mining industry if they can promise, on behalf of the Department of Mines, that some of the handicaps under which it now labors will be removed.

SUPERVISED PLAY

At the meeting of the Oaklands Parent-Teachers' Association held on Monday evening, Mrs. Graves spoke on the necessity of supervised playgrounds for the children. The speaker pointed out that organized play was instituted long before organized schools or work, as is illustrated in the old games of long ago. The children play before they know how to work, and thus the play instinct is strongly marked and should be given a prominent place in the child's life. But unsupervised playgrounds are entirely unsatisfactory. The playground should be supervised by one—intellectual, athletic and understanding the children's needs. Mrs. Graves remarked that girls are more in need of playgrounds than boys, and that they are not given the same opportunities for play as the boys.

The play is a change from the daily routine of school work, but a distinction should be made between mere idleness and real play, and this is where the supervision is needed.

The speaker went on to say that organized playgrounds were a valuable asset to any city—a playground in which there were sandpiles and wading pools for the little ones, who love the delights which these offer. Such playgrounds are decidedly better than the streets or schoolyards, which are unequipped with apparatus and entirely unsuitable as playgrounds.

Unemployment Increases

WASHINGTON, April 7.—In spite of renewed activity in automobile plants and a resumption of operations in three or four other industries, unemployment continued to increase during March, according to Labor Department statistics. From all sections, however, increased employment on farms was indicated, though the actual number of men at work could not be tabulated.

LETTERS TO THE EDITOR

No letter to the editor will be inserted except over the proper signature and address of the writer. This rule admits of no exceptions.

That "Round Robin"

Sir,—I notice that "holdup" gents nowadays are awarded the cat-o-nine-tails by our courts, and justly do they deserve the punishment. I suppose, however there must be some difference between holding up citizens at the point of the revolver and the method employed by our noble legislators over the Bay. Our politicians did not produce a "gun," there being no need for that, but the result of their round robin was equally effective; moreover, it took the place of the robber's mask so that no one could tell the leaders from their merrymen.

Is it a greater crime, Mr. Editor, for an ordinary thug to rob a citizen on the public highway than for a trusted representative of the people to rob his Mother Country? Or does the holding a revolver in his hand make all the difference?

In the interests of patriotism, should not it be set down as a more serious crime for a trusted representative or even an ordinary citizen, to rob his Mother Country. We have seen the word patriotism in print during this last eight years, perhaps more often than we have seen it for half a century before that—it used to mean all that the dictionary says it does, but tell me, has it lost its meaning now?

Our representatives as a whole resemble the people who elected them. A labor unionist would naturally be represented by his favorite agitator, a church congregation by its most pious member, and a tough citizen would undoubtedly be chosen by thieves and blacklegs; therefore, when practically the full house of representatives starts in to loot the treasury, without shame or scruple, but with glee and rejoicing, we may take it that those people who voted for them would just do the same, if they had the opportunity. If these deductions are correct, then the country is bolshevik right now.

Patriotism has gone out of the people, honesty and honor must have disappeared, and the remaining tattered remnants of civilization must be ready to drop off at any minute and a degenerate people will meet the doom they deserve.

ANDREW WRIGHT.

Uplands, Oak Bay, B.C., April 5, 1921.

The Lord's Day

Sir,—Will you permit me space to reply to a letter under the caption "The Sabbath Day," in a recent issue of your paper?

It is not a difficult task to prove which day is the Lord's, when we search His Word for truth. The Lord Himself says that the seventh day is the Sabbath of the Lord thy God. He rested on the seventh day, blessed and sanctified the seventh day—Gen. 2: 2, 3.—and moreover made it for man and styles Himself the Lord of the Sabbath—Mark 2: 27, 28. Can such proofs be given for the first day?

Your correspondent speaks of the period theory. If we take the record as it reads in Genesis 1, it seems impossible to avoid the conclusion that the "days" were nothing more than ordinary days, as we know them, of twenty-four hours each. There was light and there was darkness, there was evening and there was morning. If the "days" were geological periods what is the meaning of the words, "evening and morning, day and night?" We reverently ask what could have been the object of using terms which would only convey one meaning to our minds, and that a wrong one? Surely if God had meant ages He would have said so.

The age of Adam shows the absurdity of the period theory. Adam was created on the sixth day—the sixth long period, W. E. Perry would say. He lived all that period through, his life covering probably the greater part of it. He then lived the seventh day, or entirely through the seventh period. By this time he must have been many hundred thousand years old. The record then goes on with his history, introducing the birth of Cain, Abel and Seth, and when he came to die, lo, he was nine hundred and thirty years old! Where are now the long periods during which he lived?

It appears that your correspondent does not understand what law ended when Christ died on the cross. Surely not the moral, the ten commandment law.—Matt. 5: 17,18. It was the law of commandments contained in ordinances—Eph. 2:15— or the ceremonial law, including the ceremonial Sabbaths, which were distinct from the Sabbath of the Lord.—Lev. 23: 32, 38, 39.

If the moral law were abolished then there is no sin, "for sin is the transgression of the law." — 1 John 3:4.

When we sin the law condemns but cannot save, it is our school master to bring us to Christ that we might be justified by faith.—Gal. 3: 4.

Therefore the dispensation of grace did not begin when Christ died, it began when Adam and Eve, the first of the human family, sinned, and all who will be saved in the kingdom of God will be saved by grace and in no other way.

What then? Shall we sin because we are not under the (condemnation of) law, but under grace? God forbid.—Rom. 6: 15?

E. MILLEY.

1215 McKenzie St., Victoria, B.C., March 27, 1921.

VETERANS' RELIEF WORK SPEEDS UP

Donations to Fund Become More Liberal—Cases of Want Still Numerous, However

Great pleasure was experienced this morning by the Relief Fund Committee at the G.W.V.A. office, at the response to the appeal for funds sent out a few days ago; and once more, to the satisfaction of all concerned, the fund is again active, and as usual all hard thoughts are drowned by a sense of gratitude, and the miseries of the distressed and needy for the past week are now being compensated by choice farm produce and other products.

The cases are still many and donations are urgently needed. One veteran writes to Mr. H. P. Thorpe, thanking the G.W.V.A. for their sympathy and kindness and the unostentatious administration of their bounty to his family during his late wife's illness, and the practical manner of their assistance. He states, "You sent provisions and a nurse to my dear wife in our hours of trial, and, before she passed away from her now motherless children, she thanked the G.W.V.A. very deeply, which thanks were tendered by the bereaved husband."

Previously acknowledged	$2,292.48
J. A. M.	2.00
Robert Valentine Harvey Chapter, I. O. D. E.	20.00
E. E. B.	2.50
Mrs. A. B. Matthews	10.00
Mr. and Mrs. Fitzherbert Bulien	25.00
E. S.	1.00
Florence Nightingale Chapter, I. O. D. E.	25.00
A Sincere Well-wisher	5.50
Proceeds of concert given by "Rising Suns" and Victoria Dramatic Society	147.25
R. H. P.	10.00
A. W. Semple	5.00
St. Paul's Pres. Church, 2nd donation	29.40
Mr. Loveland	5.00
	$2,580.13

Mr. Tomlin, 5 sacks potatoes; Hollywood Meat Market, meat and sausages; A Friend, 1 dozen eggs (3rd donation); Mr. H. Ward, potatoes, vegetables, jam; T. A. Pearce, clothes and eggs; Florence Nightingale Chapter, 1 dozen eggs.

New Jersey Sport Skirts $7.95

Gordons Limited
739 Yates Street Phone 5510

New Jersey Cloth Suits $25.00

ON SALE TODAY, 9 A.M.

Sale of Silk Thread Hose

Pair 98c — In Black, Cordovan and Navy—Not Fibre or Artificial Silk — All Perfect Goods—Far Below Cost of Manufacture — 98c Pair

Early Showing of Women's and Children's Middies at the New Low Prices

More attractive than ever, more popular than ever, and as practical as ever, are these smart, new middies. Our assortments include middies for women and children—at reasonable prices, too.

At $1.69—Smart Middies of fine white drill in Balkan or regulation style with laced front, sailor collar, trimmed with rows of braid; short sleeves; sizes 14 to 40.

At $2.25—Attractive middies of heavy white jean, with colored collars trimmed with braid; laced front, finished with deep band, fastened on sides with pearl buttons; sizes 14 to 40.

At $2.50—Two excellent models are shown at this price; regulation or Balkan styles, with detachable navy flannel collars, laced fronts, short or full length sleeves; sizes 14 to 40.

At $2.95—A popular middy in Balkan style, made from white jean, with detachable navy flannel collar, trimmed with white braid; sizes 14 to 40.

Offering Special Values in Spring Suitings and Coatings

56 and 58-Inch Tweed Suitings
Formerly $5.00 to $7.50. Yard $3.98
A collection of Tweed Suitings offered at a remarkably low price. These are a rare bargain, suitable for ladies' and gents' suits, separate skirts and boys' suits.

Cream All-Wool Jersey Cloth
Formerly $8.75. Yard, $6.50
A very fine quality for ladies' and children's wear.

All-Wool Jersey Cloth
Formerly $5.95. Yard, $4.50
A very popular material for Spring suits, dresses and skirts; shown in a number of plain colors and heather mixture shades; 54 ins. wide.

54-Inch Sport Coating
Formerly $6.95. Yard, $3.98
A very fashionable woolen material in check and stripe effects for Spring sports coats.

Unusual Values in Dainty Wash Fabrics

36-inch Novelty Voiles, in dainty patterns and colorings; formerly 95c, per yard, 69c.
36 to 40-inch Colored Voiles, fine quality in plain colors, per yard, 60c.
Saydaluxe, a fine English fabric, with mercerized finish, 36 inches wide, in a choice range of colors; formerly $2.25, per yard, $1.00.
36-inch Dimity Voile, a new season's fabric for dresses and waists; 36 inches wide, in a good range of plain colors; formerly $1.50, per yard, 95c.
34-inch Beach Cloth, a very serviceable quality, in a large selection of colors; formerly 75c, per yard, 39c.
36-inch Sport Suiting, a splendid fabric for suits, dresses and skirts, shown in all the popular colors; formerly $1.25, per yard, 75c.
36-inch Chiffon Beach Cloth; a very fine quality in good colors, per yard, 85c.
30-inch Cotton Crepes; fine quality crepe in a large variety of beautiful colorings, per yard, 45c.
27-inch English Delaines, in dainty floral patterns, per yard, 39c.
30-inch Novelty Striped Crepe; shown in smart stripe effects, for dresses and skirts, per yard, 50c.
27-inch English Ginghams, in check and stripe patterns; formerly 45c, per yard, 35c.
31-inch Cream Viyella Flannel; formerly $2.25, yard, $1.65.
31-inch Clydella Flannel, in new stripe designs and plain colors; also in cream; formerly $1.50, per yard, $1.25.

Popular Styles in Children's Middies

At $1.50—Girls' Middies of white jean, in regulation style, with sailor collar, laced front and short sleeves; sizes 6 to 14 years.
At $1.98—Dainty Smocks and Middies in a variety of attractive styles, developed from colored beach cloth and white jean; sizes 6 to 12 years.
At $5.95—New designs in navy flannel middies, smart Balkan styles with laced fronts, sailor collars, long sleeves, trimmed with white braid; sizes 6 to 12 years.

Dainty New Voile Waists

At $1.98—New Voile Waists and Over-Blouses, in collar and collarless styles, with round or V-necks; fronts trimmed with small tucks or embroidered designs; sizes 36 to 44.
At $2.49—Dainty styled waists, made from superior quality voile; one model has long roll collar and embroidered vestee; another dainty model is made in collarless style with embroidered front, short set-in sleeves; sizes 36 to 44.
At $3.50—Dainty Voile Waists, with square necks, tucked vestee and collars, scalloped, embroidered or trimmed with lace, sizes 36 to 44.

Special for Today's Selling
42-Inch Nainsook
Formerly 70c. Yard 39c
Fine quality nainsook in a pure soft finish, offered at a very attractive price for today's selling only.
Ten-Yard Limit

IRRIGATION PROJECT FINANCED IN LONDON

CALGARY, April 6.—Word has been received from the London offices of the Canada Land & Irrigation Co., Medicine Hat, that satisfactory financial arrangements had been made for the construction programme for the biggest irrigation project undertaken for some years.

This will include the construction of distribution systems for many thousands of acres served by the main ditches. This is a seven million dollar project, which has been under way for ten years.

FEW STRANDED MEN FOUND AT GLACE BAY

SYDNEY, N.S., April 6.—"Hot air" was the comment of a high official of the Dominion Steel Corporation last night when shown a dispatch from Ottawa alleging that a number of Englishmen lured to this country by promises of high wages are now stranded and broke in Glace Bay.

"No such wholesale importation of men as the dispatch alleges has taken place," says this official, "and although there are always a certain number of immigrants stranded in the district, and have been for years past, strange to say, during the present depression, such cases are very rare about the Glace Bay mines."

CANADIANS IGNORE TRADE OF BELGIUM

MONTREAL, April 7.—That Canada had done absolutely nothing toward the industrial reconstruction of Belgium, and so had lost the opportunity to capture the Belgian market, was the statement of Godfrey Langlois, agent-general of the Province of Quebec in that country, speaking before the Chamber of Commerce yesterday.

Mr. Langlois declared that amongst the 300 United States and English agents who gathered in Brussels after the armistice, there was not a single Canadian. He had tried to get a Canadian bank to establish a branch there, but his efforts were futile.

He pointed out that New York was selling Canadian goods in Belgium and making big profit on them. Until he had taken steps to remedy it, even the Canadian dollar was not listed on the Brussels' stock exchange.

The international date line where navigators change their date is an irregular line in the Pacific Ocean near the 180th degree meridian.

FIFTY YEARS AGO TODAY

(From The British Colonist of April 8, 1871.)

Covetous Neighbors—The London Saturday Review says that if either President Grant or his supporters in the press believe that the British Commissioners are about to sell Canada, they probably will not accept as assurance that they are utterly mistaken. When the people of Canada at any time become the subjects of bargain and sale, they must negotiate the contract themselves and receive the price of the transfer.

Trout—Yesterday we saw several strings of beautiful trout that were hooked above the Gorge.

Deer—Six deer were killed in a few hours on Thursday by two Nimrods, within a few miles of the city.

No News—The wires were down again yesterday.

ESTABLISHED 1885
"K" BOOT AGENCY
$4.95 Will Buy
Ladies' Slater Patent Oxfords, in turn and welt soles. All sizes.
Ladies' Kid and Tan Oxfords and Pumps; broken lines. All sizes in lot.
Ladies' Vici Kid Pumps, Slater's, turn soles. All sizes.
Men's Tan Welt Boots, recede toes and stub toes.
Men's Black Welt Boots, recede toes and stub toes.
See Centre Window.
MAYNARD'S SHOE STORE
649 Yates Street Phone 1232
WHERE MOST PEOPLE TRADE

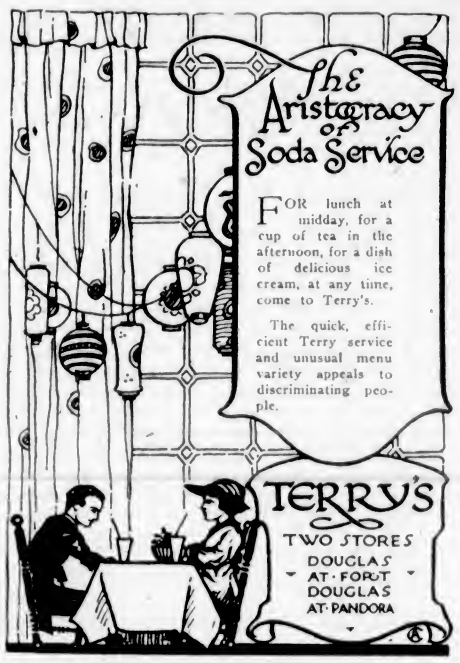

Making Women's Suits at Popular Prices
and we do the same thing with men's suits. Fit and workmanship positively guaranteed. New Suitings, Serges, Tweeds, Worsteds, etc., in all the newest shades and mixtures.
CHARLIE HOPE
1434 Government Street Phone 2689

Ask Your Grocer for
COWICHAN BUTTER
70c Per lb.

Centennial Methodist Church
ILLUSTRATED LECTURE
"Mormonism Unveiled"
BY REV. J. L. BATTY
Monday Evening, April 11th
Chair Taken at 8 o'Clock Tickets, 25c

Metropolitan Methodist Church
Corner Pandora and Quadra
Organ-Pianoforte RECITAL
by
Frederick Chubb, Mus. Bac., F. R. C. O., Organist
and
Gertrude Huntley Green
Pianiste
assisted by
F. Handley Wells, Vocalist
On Tuesday, April 19, 1921
At 8:15 p.m.
Tickets: Main Floor, 44c, including tax; Balcony, 55c, including tax. Tickets on sale at Fletcher Bros., Arcade Building; Heintzman Piano Co., opposite Postoffice; Lee & Fraser, 1232 Broad St.

Standard Oil Dividend

NEW YORK, April 7.—The Standard Oil Company of Nebraska today declared a stock dividend of 200 per cent, payable May 16, to holders of stock at the close of business April 15.

HEADS OF LONDONERS CHANGING IN SHAPE

LONDON, April 7.—Citizens of London are growing roundheaded, according to anthropologists, who say this change is due to the incursion of peoples from Middle Europe.

It is said this tendency toward globular formation of the cranium has amounted to two per cent within the last 200 years.

"The old British inhabitants were long headed, and they have been supreme in initiative, governing capacity and colonizing genius," says a commentator. "The round heads are lacking in initiative, but they have a great capacity for patient labor."

PILES Do not suffer another day with Itching, Bleeding, or Protruding Piles. No surgical operations required. Dr. Chase's Ointment will relieve you at once and afford lasting benefit. 60c. a box; all dealers, or Edmanson, Bates & Co., Limited, Toronto. Sample Box free if you mention this paper and enclose 2c. stamp to pay postage.

COMMEMORATE DEEDS OF FORMER OFFICIAL

Ceremony Under Auspices of Library Club at Parliament Grounds by Premier in Memory of Late Librarian

Savannah Photo

LATE E. O. S. SCHOLFIELD

In memory of the late Provincial Librarian, Mr. E. O. S. Scholfield, the Library Club yesterday afternoon planted a tree on the grounds of the Parliament Buildings, at the rear of the Connaught Library, as a slight remembrance of one of the most popular Provincial servants.

The ceremony of planting the tree, a copper beech, was performed by Premier Oliver, who, prior to the ceremony, expressed in a brief speech the respect which the members of the Government and the Legislature had always entertained for the late official, one who had always been an esteemed public servant, and whose many courtesies to the members of the House would always be remembered with gratitude.

The ceremony was held at 3 o'clock, and among those present were Dean Quainton, Dr. Newcombe, Mr. Herbert Killam, head of the Traveling Library Commission; Mr. A. J. Dawson, former Surveyor-General; Mr. J. E. Griffith, Deputy Minister of Public Works; Mr. John Forsythe, present Provincial Librarian, together with members of the Provincial Library staff; Miss Helen Stewart, chief librarian, and Miss Mary Stewart and Mrs. Austin, of the City Public Library, and others.

The idea of commemorating the late Mr. Scholfield's long service with the Province originated with the Library Club, an organization composed of librarians of the city.

Mrs. Scholfield, widow of the late librarian, was unable through indisposition to be present at the ceremony, but the family was represented by Master John Scholfield, son of the late official.

DECIDE NEW ROUTES ON B.C. ELECTRIC

Repaving of Government Street Necessitates Changes in Car Service—Details Now Given Out by Company

Announcement is made today by the B. C. Electric Railway of a change in route of several street car lines, consequent upon the work of repaving Government Street, to take effect Saturday, 8 a.m.

As paving operations are to begin from Humboldt Street, it will be necessary for the time being to make only slight changes on the Outer Wharf, Beacon Hill, Fernwood and Cloverdale lines. Outer Wharf and Beacon Hill cars will come into the city as far as Humboldt Street only, making that point their city terminus.

Fernwood cars will make the corner of Yates and Government Streets their city terminus, coming in and going out via Yates and Douglas Streets.

Cloverdale cars will come into the city via Douglas and Yates Streets and return to the Cloverdale terminus via Government Street.

There will be no change in the frequency of the service or time schedule on any of these routes.

As the work of repaving proceeds towards Yates Street it may be necessary to make slight changes in the routing of the Gorge, Esquimalt and Fort Street cars over a portion of the city loop.

Details of the changes and date on which they become effective are stated in the company's advertisement on page 8.

GERMANY PROPOSES RESTORATION WORK

BERLIN, April 7.—Germany will submit to the Allied Supreme Council specific proposals for reconstruction of the devastated regions of Northern France in a note being prepared and which will be dispatched before May 1, it was announced officially today.

The note will reiterate Germany's desire to see the regions reconstructed as quickly as possible, and will offer German labor and material to this end.

Telephone Rate Hearing

VANCOUVER, April 6.—When the board of railway commissioners sit here next week to hear the application of the B. C. Telephone Company for increased rates, Corporation Counsel McCrossan, will argue for an adjournment to allow the city and municipalities interested ample time in which to prepare their case against the application.

EXPLAINS POSITION OF FARMERS' INSTITUTES

Secretary Points Out That Wrong Impression Appears to Have Been Created by Legislative Proceedings

Mr. C. E. Whitney-Griffiths, secretary of the Board of Farmers' Institutes, writes:

There have recently appeared in the press reports of an interview between representatives of the United Farmers and the Legislative Agricultural Committee, in which it is made to appear that the Farmers' Institutes will go out of existence in British Columbia as a result of the distribution of powder being made available through all incorporated societies. As such a statement gives a wrong impression it may be well to state the facts leading up to the above privilege being extended to all incorporated organizations.

The Advisory Board of Farmers' Institutes at their 1920 meeting discussed this matter and recommended to the Minister of Agriculture that the Agricultural Act should be amended to permit of societies, other than Institutes, being granted the special privileges regarding the distribution of powder. The Minister of Agriculture accepted the Advisory Board's recommendation and undertook that an amendment to the Act would be introduced at the next session of the Legislature.

At the sitting of the Advisory Board in February of this year, the following resolution was presented to the Legislative Committee of the House, about two weeks before the interview between the representatives of the United Farmers and the Legislative Committee.

Stumping Powder

"Whereas a bill is now being brought down whereby the Government is absorbing one-third of the cost of powder;

"And whereas in the past powder has been handled through the Farmers' Institutes only, the Board now recommend:

"That the Agricultural Act be amended so that this powder shall be sold, not only through the Farmers' Institutes, they being a duly incorporated body, but, where no institues are in existence, that powder may be purchased through any other incorporated farmers' associations.

"And that the applicant must make declaration that the said powder is to be used for bona fide clearing of land for agricultural production."

This action of the Advisory Board insured the necessary amendment to the Act, which was duly passed by the House.

At the meeting between the Advisory Board and the Agricultural Committee the question of applying the privilege only to incorporated bodies was raised. The Advisory Board took the stand that it was essential to the protection of public funds that these should be handled through legally constituted organizations. It was also pointed out by the Advisory Board that the United Farmers were applying for incorporation and that this would be granted in the near future, so that they would be entitled to the privileges as due other incorporated bodies. This was done in fairness to the United Farmers, as it was felt that there may be districts where the United Farmers have locals and that are not served by the Farmers' Institutes.

In view of the above statement it is difficult to see why the action of the Advisory Board in obtaining these privileges for the United Farmers should put the Institutes out of existence.

It should be stated on behalf of the Advisory Board that during the past year the activities of institutes were curtailed, pending the decision of the various Farmers' Institute districts regarding amalgamation between the Institutes and the United Farmers.

Amalgamation

At the meeting of the Advisory Board in February last, reports were received from the District Conventions re amalgamation, showing that they were against the proposal. The Advisory Board then passed the following resolution:

"Whereas the District Conventions for Farmers' Institutes have unanimously declared as being opposed to the proposed scheme of amalgamation of Farmers' Institutes with the United Farmers of British Columbia.

"Be it therefore resolved, that the Advisory Board record their intention of furthering the interests of Farmers' Institutes along co-operative, educational, social and economic lines."

As the Advisory Board are constituted to carry out the wishes of the Institutes it is now their duty to do all in their power to consolidate the organization and further the interests of the Farmers' Institute movement. With this end in view, plans have been made for the extension of their activities, especially in the newly developed sections in Central British Columbia, and the outlying portions of the Province. There is a widespread feeling that the southern parts of the Province, being in closer touch with the capital, can secure greater benefits from the Government than the outlying districts. The Farmers' Institute movement is Province wide, and it is the aim of the Advisory Board to see that all districts are treated alike.

CUTICURA HEALS SKIN TROUBLE
In Pimples On Face. Itched So Had To Rub Them. Burned and Hurt.
"My face was a mass of pimples and I had an unusual amount on my forehead and chin. They were hard and red and later they came to white heads. They itched so I would rub them, and then they started to burn and hurt.
"I saw an advertisement for Cuticura Soap and Ointment and tried them and found they helped me. I purchased more and when I had used three cakes of Cuticura Soap and one and a half boxes of Cuticura Ointment I was completely healed." (Signed) Miss Anna Pyalka, Carrollo, Wash., Dec. 6, 1919.
Give Cuticura Soap, Ointment and Talcum the care of your skin.
Soap 25c. Ointment 25 and 50c. Talcum 25c. Sold throughout the Dominion. Cuticura Dept. 22, Lymans, Limited, 344 St. Paul St., W., Montreal.
Cuticura Soap shaves without mug.

Selecting the Most Suitable Corset for Every Figure
Choosing the most suitable corset for every type of figure is made easy at Scurrah's, for none but the most dependable brands are shown, and these only in the newest and most practical models.
An excellent quality front lacing Corset of strong coutil or fancy brocade is shown in both white and flesh tint. Prices are from $13.50 down to $3.50
A popular sports model with elastic top and four strong hose supports; sizes from 26. Exceptional values at prices from.... $3.00

728-734 Yates St. Scurrah's LIMITED Telephone 3983

WILLIS PIANOS
Our prices are never sharp
Our business never flat
Our terms are tuned in the key of liberality.
We Also Sell
KNABE and CHICKERING Pianos
Willis Pianos, Ltd.
1003 Government St. Phone No. 514

VICTORIA IDEAL SPOT FOR WORLD'S FAIR

Mr. Stanley H. Johnson Puts Proposals Before Premier—Will Talk to Various Local Bodies

A proposal that a world's fair in 1923 be held in Victoria was submitted to Premier Oliver yesterday morning by Mr. Stanley H. Johnson, who will also bring the matter to the attention of Mayor Porter and the City Council, as well as to other public organizations of the city.

Mr. Johnson outlined the details of his proposal to the Premier, stating that there are at present eight cities in the United States seeking the honor of being selected as the spot at which the big world's show will be held, and the suggestion has been made that in view of the climatic and other advantages enjoyed by this city that a compromise should be reached whereby Victoria could be selected. He also explained to the Premier that the railway companies would like to see the fair held on this coast, as it would mean heavy passenger traffic from the Eastern centres.

All that is needed, Mr. Johnson stated, was for some one to start the ball rolling, and he expressed his entire confidence that the slogan "Victoria in 1923" would herald an accomplished fact. Such an event would bring very large sums of money to this city, stimulate business and enhance building operations and real estate values.

Premier Oliver listened to Mr Johnson's representations with interest, but refused to give any assurance that there would be forthcoming anything in the nature of financial aid from the public coffers. But he was ready to admit he would not stop anything like a world's fair coming here.

INCREASED AID GRANTED

Further Sum of $10,000 Will Be Given to Assist Vancouver In Meeting Urgent Needs

Further financial assistance for Vancouver to meet the unemployment situation there has been authorized by the Provincial Government, the sum of $10,000 having been earmarked for the purpose. This is in addition to the $100,000 heretofore voted.

Under the relief plans the city of Vancouver is supposed to vote a similar amount, and the Federal Government likewise. This $10,000 will mean, under that arrangement, that Vancouver will spend an additional $30,000 on relief purposes, apart altogether from the amounts spent on public works, etc.

The Dominion's grant for relief purposes has been extended to the end of the present month, due chiefly to the representations of Mayor Gale, who has been indefatigable in working for increased aid, and Mr. George Ireland, superintendent of relief, both of whom have been in the city conferring with Attorney-General Farris, whose interest in his own constituency has been such that the increased relief fund has been granted.

Yesterday Hon. Mr. Farris took the matter up with the Cabinet, and, while a full executive session could not be got together, the Premier, upon the strong representations made by his colleague, readily consented to the $10,000 grant. Mayor Gale asked for $25,000, which would have meant, under the Federal-Municipal-Provincial arrangement, a total of $75,000. But Premier Oliver considered that that amount would not be required in view of the fact that the Spring work is soon to open up and the present urgent need of the unemployed would soon be mitigated.

Young Suspect Recaptured

EUREKA, Cal., April 7.—William Clark, 16-year-old bandit suspect who has been sought by an armed posse since his escape from the county jail Sunday night, was taken from a train at Dyerville, 50 miles south of here today, after having been cowed by a broadside from the gun of the station agent.

FRIDAY and SATURDAY SPECIALS

Reg.	Spec.	Reg.	Spec.
25c Bromo Seltzer	20¢	10c Pkg. Epsom Salts	7¢
50c Bromo Seltzer	40¢	25c Pkg. Epsom Salts	15¢
50c A.B.S. & C. Pills	30¢	30c Tube Boracic Ointment	20¢
50c Cascara Tablets	33¢	20c Pkg. Comp. Licorice	15¢
50c Zam-Buk	35¢	35c Parowax	25¢
60c Chase's Ointment	48¢	25c Tin Chloride Lime	20¢
50c Chase's Nerve Food	38¢	15c Toilet Paper, flat	10¢
25c Chase's K & L Pills	19¢	15c Toilet Paper, round, 2 for	25¢
Watkin's Cocoanut Oil Shampoo. Special	40¢	Glover's Canadian Mange Remedy. Special	70¢
60c Java Rice Powder	48¢	85c Jad Salts	75¢
50c Vanishing Cold Cream	38¢	25c Keatings Powder	20¢

Neilson's Home-Made Chocolates, lb. box 80¢
WE ARE AGENTS FOR DEL MAY'S HAIR TONIC
OWL DRUG STORE
Douglas and Johnson Streets Phone 50

Look for the Big Yellow Sign
$65,000 SHOE SALE
OPENS TODAY
PHONE 26 WATSON'S 633-635 YATES STREET
THE HOME OF GOOD FOOTWEAR

Canadian Puget Sound Lumber & Timber Co., Ltd.
Manufacturers of Douglas Fir Lumber, Clear Fir Flooring, Clear Fir Ceiling, Clear Fir Partition, Clear Fir Siding, Mouldings and Interior Finish, Dimension, Boards, Shiplap, etc.
Special Cut Prices
on Short Length Flooring, Ceiling, Partition, Siding, Etc.
Highest Grades. Perfect Manufacture. Prompt Deliveries. Special Service Victoria and Vicinity.
See Our Stocks.
Foot Discovery St. Phone 7060

COFFEE
JAMESONS
1. perfect roast
2. perfect blend
3. perfect grind
4. perfect package
(ALL GROCERS SELL IT)

A SURE TIP
From
Permanent Diamond Point
No Needles to Change
to You
If you get a "New Edison" you have the best that human hands and brains have yet evolved.
Kent's Edison Store
Phone 3449 1004 Government Street

Tractors for Every Farming Need

No matter how large or how small a scale your farming operations may be, one of these splendid tractors was designed to meet your needs. Deliveries from stock guaranteed.

Beeman Tractor, price $395 Avery 5-10, price $900
Avery 8-16, price $1250

Thomas Plimley
IF YOU GET IT AT PLIMLEY'S IT'S ALRIGHT

Broughton Street Phone 697

Our Deposit System Is Pleasing Many—Try It for a Month

H. O. Kirkham & Co. Ltd.

Fort Street Just Above Government

Full Value for Your Money

You Can Get It at The Big Food Market

Special Today and Saturday in Provision Department

Pure Lard, 3 lbs. for ....70¢
Sugar Cured Picnic Hams, unsmoked, per lb. ....21¢
Sugar Cured Smoked Breakfast or Back Bacon, sliced, per lb., 42c; by the piece or half piece, per lb. ....38¢

Special Today and Saturday in Grocery Department

Macaroni, cut, ready for use. Reg. per lb., 15c; special, 3 lbs. 36¢
Century Brand Kippered Salmon, regular per tin, 15c; special, 3 tins for ....25¢
Sultana Raisins, reg. per lb., 35c; special, per lb., 31c, or 2 lbs. for 60¢

Fish Today

Fresh Cod, whole or half fish, per lb. ....10¢
Fresh Cod Fillets, per lb. ....15¢
Fresh Soles, per lb. ....15¢
Fresh Halibut, per lb. ....25¢
Smoked Eastern Haddies, Kippers, Bloaters and Black Cod.

Up to Date Potatoes, sack, $1.50
Fresh Local Rhubarb, lb., 15¢
Fresh Asparagus, per lb., ...25¢
Nice Fresh Prunes, 3 lbs. ....32¢
Choice Evaporated Peaches and Pears, per lb. ....35¢
Sun-Maid Seeded Raisins, bulk, per lb. ....29¢

Phones: Grocery, 178 and 179 Fruit Department, 5523
Fish and Provisions 5520, Meat 5521, Delivery 5522

If you are looking for a **Strap Pump at Popular Prices**
Christie has them

Cross Strap Pump, in black and chocolate, at $7.50
The Smardon Strap Pumps, in black kid, chocolate calf and patent, at from $10.00

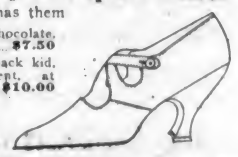

G. D. Christie
1231 Government Street

Ride a CCM Bicycle

It Should Be a "MASSEY"

For Over 30 Years the Standard
Prices $53.00 to $85.00

You can buy on the instalment plan. Pay for the bicycle with the car fares you save, and by so doing become the owner of something you can sell again if you wish.

Plimley & Ritchie, Ltd.
"Bicycles and Sporting Goods"
611 View Street Phone 1707

ASK FOR
Porritt's Picture Postcards
Sold at Hibben's, Litchfield's, and Adeney's, 253 Cook St.
PRICE 10 CENTS

Boarding and Day School for Boys Near the Gorge
SELKIRK SCHOOL
Headmaster: P. H. HUGHES, A.C.P.
841 Selkirk Avenue Phone 7458X1

Shipyard Wood
For sale—Shipyard Wood, good and dry, cut to stove lengths, $8.00 per cord, delivered city limits. Apply
McWILLIAM & MUNRO
Foundation Yard Phone Colquitz 42

J. M. McGEE, Seedsman
Phone 74561.5 Res., Tennyson Ave.
Oaklands P.O., Victoria
Selected Seed Potatoes—
Irish Cobbler variety, sack....$3.00
Netted Gem variety, sack....$2.85
Blue Bantam Peas, per lb. 15c
Mangel Seed, long red, per lb. 40c
Stringless Wax Beans, per lb. 15c

SEFTON COLLEGE
DAY AND RESIDENTIAL SCHOOL FOR GIRLS
Summer Term Begins April 5th
MISS K. F. ROBERTS, L.L.A.
1140 Fort St., Victoria. Phone 7246

Re-Upholstering
When your Chesterfields, Easy Chairs and Settees lose the rest-giving quality, let me upholster them for you. Chesterfields and Easy Chairs made to order.
Phone 2758R J. SIMPSON

Millwood
Kindling—Bark—Blocks
From C.P.S. Lumber Co. Mills
Millwood, per cord $5.00
Kindling, per cord $6.00
Less 25c for Cash with Order
Half Cord Orders Filled
W. L. Morgan
Phone 766 2120 Store Street

Crankleigh House School
FOR BOYS
Offers a complete course for the beginner or the candidate for Naval College, R.M.C., Law, Matric., or other exams.
C. V. MILTON, A.C.P.
1071 Rock Bay Road Phone 5464

City and District in Brief

Provincial Library Open—Now that the session of the Legislature is ended the Provincial Library, which has been closed for the past two months, is again open to the public.

To Buy Road Supplies—The Saanich works committee last night authorized the purchase of $7,000 worth of road oil and one hundred tons of asphalt.

Will Repair Road—The Saanich Council decided last night to spend $1,000 in repairing the Cedar Hill crossroad from Cedar Hill Road to Reynolds Street.

Sherwood Mission Band—The Sherwood Mission Band will hold a silver tea in the Belmont Methodist Sunday School, tomorrow, from 3 to 6 o'clock. A good programme will be given by the children.

Remanded for Sentence—L. McLeod Gould pleaded guilty in the City Police Court yesterday to a charge of criminal indecency. Magistrate Jay remanded him for sentence until today.

Bank Clearings—The total clearings of the Victoria Clearing House for the week ending yesterday were $2,809,828. For the same week last year they were $2,110,551 (four days).

Opening Exercises—Short opening exercises will be held at the new primary school on Quadra Street at 2 p.m. today (Friday). Parents, school trustees and all interested are invited to be present.

Is Leaving Staff—It was reported to the Saanich Council last night that Mrs. deP. Greene (nee Miss Bull), who has been on the municipal staff for a number of years and has been particularly efficient, is leaving the employ of the municipality at the end of May.

Benefit Performance—The entire proceeds of this afternoon's show at Pantages will be devoted to funds of The National Vaudeville Artists, an association which has done, and continues to do, good work in raising the quality of the amusement offered by road shows.

Recital Tonight—The Beethoven Sonata, Op. 27, No. 2, is the biggest of the numbers to be played tonight by Mr. Fred E. Morris, pianist, who is giving a recital at the First Baptist Church. Miss May Middleton, vocalist, is assisting on the programme with one or two numbers.

Small Fires—The firemen had two runs yesterday, there being an alarm from Box 41, on Pandora Street, in the morning, when some slight damage was done by a small roof fire, and in the afternoon there was another of a similar nature at the corner of Elford and Pandora.

Saanich Police Court—In the Saanich Police Court yesterday Savior Singh was fined $15 by Magistrate Jay, for allowing his cattle to stray on Cloverdale Avenue. In the same court Albert Webber was convicted of driving recklessly on Quadra Street, and was also fined $15.

Want By-Law Postponed—At a meeting of the Ward Four Ratepayers' Association, held on Wednesday evening, at which some twenty ratepayers were present, a resolution was passed calling upon the Council to postpone the re-submission of the water by-law until the beginning of next year.

Kept Opium Den—Kee was sentenced to two months' imprisonment, by Magistrate Jay in the City Police Court yesterday, on a conviction of keeping an opium den in Cabin 6, in the rear of 535 Fisgard Street. Lum and Chan Kwong, for being in the same place, were each fined in the sum of $20 and $2.50 costs.

Council's Powers Defined — That the Council could by by-law compel the destruction of caterpillars or other noxious or destructive insects, but could not compel destruction of trees, was the legal report received by the Saanich Council last night in reply to a question submitted with a view to dealing with the presence of pests in neglected orchards.

Northwest Sewer Again—Some time ago the Saanich water and sewers committee informed a Saanich resident that the body had no objection to him connecting his house with the city sewer system. The committee was informed last night that the city would allow no such connection until Saanich has settled for the northeast sewer.

Article on Big Game—The April number of Rod and Gun, Canadian sporting publication, contains an illustrated article by N. de Bertrand Lugrin on "Big Game Hunting on Vancouver Island." Rod and Gun has a large circulation, and the article should assist very materially in advertising the attractions of the Island.

Memorial Highway—A communication concerning the proposal to make Shelbourne Street a memorial highway by planting trees throughout its length, was received by the Saanich Council last night. "The idea is an excellent one, but will need considerable working out," was Reeve Watson's comment. The matter will be taken up by the Intermunicipal Committee in the near future.

Daughters of England — Lodge Primrose, Daughters of England, held a whist drive on Tuesday evening last at Trades Hall, a most enjoyable evening being spent. Prize winners were: ladies, first, Mrs. Jones; second, Mrs. Bellanger; third, Mrs. Whitehead. Gents, first, Mr. Pinchback; second, Mr. Whitehead; third, Mr. Prior. Special prize, Mrs. Pledger. Mrs. Wright took charge of the floor.

No Hydrants—Councillor McWilliam drew the Saanich Council's attention last night to the fact that when the fire fighting apparatus reached a burning house recently on Blackwood Avenue it was found that there were no hydrants there. The matter of hydrants was taken up by the Water and Sewers Committee, and it was decided to investigate the needs of Garden City Park.

Must Appoint Engineer—Answering a question as to what action is necessary to make the Ditches and Watercourses Act operative in the municipality, the municipal solicitors reported to the Saanich Council last night that they could not see why, upon the appointment of an engineer under Section Five, the Council should not take action under the act. The solicitors doubted if the act would operate with facility.

Receives Appointment—The many friends of Mr. H. B. Wilson will be very pleased to hear that he has received the appointment from the C.P.R. headquarters in Montreal as manager of the Empress Hotel. Mr. Wilson, who has held the position as acting manager since last Summer, has a wide circle of friends, who will be delighted to hear of his appointment.

College of Elocution—Very shortly there will be opened in the city a School of Elocution and Dramatic work. The Lorrain Dancing Academy has been selected as the most suitable location, and arrangements have been made with Mrs. Geo. Simpson, the lessee, who holds dancing classes there, to sublet to the College of Elocution. It is understood that the new school is being started by a group of well-known residents.

Provincial Appointments—The following appointments have been made to the Provincial service: Mr. David Oxley, of Eholt, to be a Justice of the Peace; Dr. F. Vere Agnew, of Williams Lake, to be Medical Officer of Health for Williams Lake and surrounding district; Mr. N. Emmet Read, of Trail, to be Registrar of Voters for the Electoral District of Trail in the place of Mr. William S. Beattie, resigned.

Before, Not After—Those who would build in Saanich must in future obtain a permit before commencing operations. Several permit applications have recently been received by the Saanich Council for buildings already under way. At last night's meeting of the Council a permit application was received for a building already started and extending onto municipal property. The applicant was told to move his building off the municipal land and then make another application for a permit.

In County Court—The action of Martin vs. Locke was tried before His Honor Judge Lampman in the County Court yesterday. Plaintiff's claim was for the sum of $1,000, on account of alleged damages sustained by him when his one-horse delivery wagon was run into by the defendant's motor car, on the Esquimalt Road, on January 5th last. Judgment will be given in Chambers today. Mr. M. B. Jackson, K.C., appeared for the plaintiff; and Mr. J. A. Aikman for the defendant.

City Traffic Cases—Fines were imposed by Magistrate Jay, in the City Police Court yesterday, in several cases of infringement of the traffic by-laws. S. C. Ruck paid $5 as the penalty for turning his car on Fort Street at a point other than an intersection of streets; and E. W. Hetherington and L. A. Ker were each mulcted in a similar amount for parking their cars in the prohibited area. N. R. Redland, H. E. Mercer and Gong were each fined $3 for riding their bicycles after sunset without a headlamp.

R. V. Harvey Chapter—At the regular meeting of the Robert Valentine Harvey Chapter, I.O.D.E., which was held at headquarters, with the regent, Mrs. W. R. Sayer, in the chair, the new treasurer, Miss Kelly, was welcomed, also Mrs. Alexander Robinson, a new member. The book-guessing team proved such a success that it was decided to hold a similar affair in the near future. A donation of $20 was made to the G.W.V.A. relief fund, and a delegate was appointed to the Provincial meeting, which will be held on April 18 and 19.

St. Barnabas Sale of Work—Arrangements are well under way for the sale of work to be held by the Guild of St. Cecilia, St. Barnabas Church, on Wednesday, 20th April, in the schoolroom, the sale to be opened by the Bishop of Qu'Appelle at three o'clock. A list of some of the stalls, with names of assistants, are as follows: Fancy work, Mrs. A. Jones, Mrs. Newcomb; plain sewing, Mrs. Busonstow; home cooking and candy, Mrs. Bassett, Mrs. J. Watson; fish pond, Misses Busonstow; afternoon teas, Mrs. Knox, Mrs. R. Watson, Mrs. Disher, Mrs. Bryant, Miss Disher.

Classes in Dressmaking — Every woman should be able to feel absolutely certain that the clothes she wears are becoming in every way in texture, in line, and in color. Many ladies in Victoria will be interested to know that an opportunity is to be given to learn dressmaking under private tuition, Mme. Carlyon and Mrs. Fraser having decided to open evening classes at Room 26, Arcade Building, commencing on Friday, April 15. Instruction will be given in design, cutting out, finishing, etc., and there will be a separate course for pupils wishing to learn embroidery design and lace making.

Books for Lighthouses—Seventeen boxes well filled with books and magazines for the lighthouse keepers were packed at the regular monthly meeting of the Ladies' Guild to Sailors, which was held yesterday afternoon in the Connaught Seamen's Institute. The president, Mrs. A. E. Thomson, presided, and there was a very large attendance. A donation of $25 was made to a distressed ex-sailor and his family. Through the kindness of the management, a bridge and five hundred party will be held at the Dallas Hotel on May 4. Mrs. Purser and Mrs. Wilders will be in charge of the tables. The annual meeting of the Ladies' Guild to Sailors will be held on May 5.

K. of C. Dance—Last evening, under the auspices of the Knights of Columbus, a very successful dance was held in the Alexandra House, the first since the war. Guard's five-piece orchestra supplied an excellent programme of music, and a very recherche supper was provided. The committee, under the able management of Mr. E. A. Colbert, was composed of the Messrs. A. Lindsay, P. O'Connell, F. O'Neal, E. Conway, J. Fitzgerald and P. McQuade. An elaborate scheme of decoration was carried out in the ballroom, with flags and gay-colored bunting, and vases of daffodils and ferns adorned the supper tables. About two hundred dancers attended, a number of the officers of the Canadian fleet being present.

Just One Application and the Hairs Vanish

(Modes of Today)

A harmless, yet very effective, treatment is here given for the quick removal of hairy growths: Mix enough powdered delatone and water to cover the undesirable hairs, apply paste, and after 2 or 3 minutes remove, wash the skin and the hairs have vanished. One application usually is sufficient, but to be certain of results, buy the delatone in an original package. Mix fresh as wanted. (Advt.)

Blood Purifier for Springtime
Our Red Clover Compound is of Great Merit
CYRUS H. BOWES
CHEMIST
Cor. Government and View Opp. Bank of Montreal

THE WEATHER

Meteorological Office, Victoria, B. C., at 8 p.m., April 7, 1921.

SYNOPSIS

The barometer remains high on the Coast, and fair, milder weather is general on the Pacific Slope.

TEMPERATURE

	Min.	Max.
Victoria, B. C.	35	50
Vancouver	32	54
Kamloops	24	56
Barkerville	12	40
Prince Rupert	36	54
Atlin	24	42
Dawson, Y. T.	36	44
Portland, Ore.	34	60
San Francisco, Cal.	44	54
Seattle, Wash.	36	58
Penticton	32	52
Nelson	30	54
Kaslo	32	41
Cranbrook	28	40
New Hazelton	22	60

THURSDAY

Highest	55
Lowest	35
Average	47
Minimum on grass	24

Bright sunshine 10 hours 43 minutes.
General state of weather, fine.

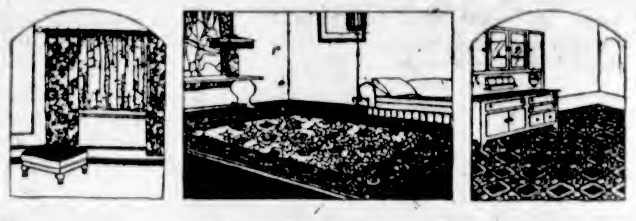

Beautiful Coverings for Every Floor

From such an immense display of Carpets, Rugs and Linoleums as Weiler Bros.' display, you will find it possible to carry out any furnishing scheme you may have planned. You will find, too, that you can really economize by shopping at Weiler Bros.'

Linoleums

A wonderful range of new patterns in Inlaid Linoleums from such well-known makers as Nairn, Staines, Greenwich, etc. Prices per square yard from $2.25

Printed Linoleum, in pieces 12 feet wide banishes the unsightly and unserviceable seams. Per square yard $1.44

"Navio" Wool Squares

—provided in a wide range of desirable colorings and handsome patterns.

Size 7.6x9. Price $36.00
Size 9 x 9. Price..$42.75
Size 9x10.6. Price $51.75
Size 9 x 12. Price.$60.75

"Argos" Scotch Wool Rugs

—a bedroom floor covering which we deem one of the finest values in our entire stock.

Size 7.6x9. Price $27.00
Size 9 x 9. Price..$32.40
Size 9x10.6. Price $37.80
Size 9x12. Price..$43.65

Government Street **WEILER BROS LIMITED** Opposite Post Office

B & K SEEDS (Government Standard)

The season is getting on. Our experience of other years is that there will be a big rush at the last minute for seeds with always the chance of being held up by mail or express. Every year shows more farmers planting these B & K Tested Seeds. Get your orders in now for grass and clover seeds.

The Brackman-Ker Milling Co., Ltd.

TRADE MARK B&K REGISTERED

Pave the way to a full purse.

Now Spring is here brighten up your home.

Imari Salad Bowls, Bamboo Tea Trays, White Wool Rugs, Chinese Grass Linens.

These are just a few of the lines from our choice stock.

Carter Oriental Trading Co.
709 Fort St. Here Since 1895

SEED POTATO

SUTTON RELIANCE
GOLD COIN
EARLY ROSE

All True to Type
Order Early

Woodward's, Florist
615 Fort Street Victoria

CASH SHOE HOUSE - 705 Fort St.

Extra Special!

You can buy a genuine $12.00 **G. A. Slater Invictus Shoe for $5.00**

The opportunity of a lifetime. Guaranteed the best shoe that money can buy less than cost. Come early if you want your size to be here.

$5

We have only 60 pairs to sell, so save yourself a disappointment and get here early. G. A. Slater makes the best shoe in Canada. Best fitting, looking and wearing. This one is a beauty. Don't miss it.

Special 15c Polish, 3 tins for 25c

TODAY ONLY - TODAY ONLY

Cash Shoe House
NEXT CAMPBELL'S DRUG STORE

WOOD! WOOD!! WOOD!!!

Prices Delivered in City Limits

Millwood, per cord....$5.00
Kindling, per cord....$6.00
Seasoned wood, cut in 12 in., 14 in., 24 in. and 48 in. lengths, from $6.25 to $7.75 per cord
Save 25¢ per cord by paying cash with order

W. A. CAMERON & BRO.

Phone 5000, or leave order at the Cameron Investment Co., Moody Block, corner Yates and Broad

Notice of Sale

BY THE CUSTODIAN of Enemy-Alien Property, Department of the Secretary of State of Canada, of the following properties formerly belonging to Carl Loewenberg.

THE CUSTODIAN invites and is prepared to receive tenders for the purchase of all or any of the various Lots hereunder described. Tenders which should be made in writing must be made for each Lot separately, and must be accompanied by a certified cheque for an amount equal to ten per cent of the price tendered which, in the event of any tender being accepted, will be retained as a deposit on account of the purchase price tendered and, in the case of any tender not being accepted, will be at once returned to the tenderer.

Tenders must be sent in to the undersigned by the 12th day of April, 1921, and will be opened and dealt with on the day following.

The Custodian is registered as owner of all the Lots, and is selling under and by virtue of the provisions of The Treaty of Peace (Germany) Order, 1920, and will give the usual covenant that he has done no act to encumber the properties.

The Custodian does not bind himself to accept the highest or any tender.

DESCRIPTION OF PROPERTIES

Lot 1—Sub Lot 35 of Lot 1694, Block 56 Victoria City map 24, dwelling house and lot, 50 ft. x 120 ft., known as No. 954 Heywood Avenue (facing Beacon Hill Park).

Lot 2—An undivided one-half interest in Lot 7, 5 acre Lot 3, Victoria City, an unimproved lot, 40 ft. x 137 ft., on the north side of North Park Street, between Blanshard and Quadra Streets.

Lot 3—Lot 15, Baylis subdivision, Section 68 Victoria City, map 978, an unimproved lot, 42 ft. x 105 ft., 45 ft. x 100 ft., at the corner of Fairfield Road and Richmond South, subject to an agreement for sale dated 8th November, 1912, in favor of Paul Edmonds, for $3,000, of which $1,000 has been paid.

Lot 4—East part of Lot 1, Block 5, Section 73, Victoria District map 992, an unimproved lot at the S.W. corner of Newport Avenue and Central Avenue, 82 ft. x 90 ft. Close to Oak Bay Golf Links.

CHARLES J. PRIOR
1218 Langley Street, Victoria, B.C., Solicitor and Agent for the Custodian.

Week-End Specials

Dependable home needs at saving prices, today and Saturday

8-Qt. Galvanized Pails, 75c

Heavy Quality Galvanized Iron Buckets. Regular $1.10 value. Special, each **75c**

Glass Berry Bowls—8-inch size, plain and decorated; 75c values. Special, each ..... **50¢**

Aluminum Saucepans—1-quart size, Hudson brand. Special, each, **45¢**

Teapots—4-cup size, brown earthenware; $1.00 value. Special, each ..... **75¢**

Spray Pumps—Medium size, japanned. Regular 65c value. Special, each ..... **45¢**

Small Wash Boards Special, each 25¢

HALLIDAY'S
743 YATES PHONE 855
Free Quick Delivery
We Sell for Cash and Save You Money

Palmolive 3 Bars, 25¢

Dependable Quality Suits for Boys

This Boys' Store presents a remarkably wide range of these suits—tailored from the most durable tweeds that can be bought. Prices are moderate at

$12.50 to $22.00

Sam A. Scott
Boys' Clothes Specialist

1221 Douglas Street Phone 4026

VICTORIA BAGGAGE CO.

H.M. Mail Contractors
C.P.R. Cartage Agents

Furniture a Specialty

Moved, Crated, Stored and Shipped

Let us do your work and save you worry

Motor Trucks — Baggage Delivery

Phone 2505 506 Fort St.

The Gift Shop

Final Sale of Lamp Shades

A few only remaining Table and Floor Lamps go on sale this week at final disposal prices.

Your inspection of these bargains is invited.

J. SOMMER & SONS LTD
1012 Government Street
Phone 3038

QUALITY

as in most everything that you buy, it pays to consider quality. Buy the best quality coal and you will certainly save money. Place your next order with us and note the saving.

J. E. Painter & Sons
617 Cormorant Street

To Prairie Visitors

We sell our lumber direct to users. If you contemplate building let us ship the lumber, shingles, etc., direct to you at wholesale prices. Bills estimated.

CAMERON LUMBER COMPANY, LTD.
City Office, Moody Block
Corner Yates and Broad Streets

The Tea Kettle

Miss M. Wooldridge
PHONE 4008

Remember
We are open on Sundays

Cor. Douglas and New Streets

Beaver Brand

—Let the Next Be a WILCOX Hat

"The Hat That Quality Built"
Ask Your Dealer
Made in B.C.

Cure That Cough

WHITE PINE EXPECTORANT WITH TAR

Price 35c

AT

HILLSIDE PHARMACY

Cor. Hillside Cor. Quadra — Phone 2262 Phone 4038O

Also at
Cobble Hill Drug Store

MR. HUGHES MAY BE HIGH COMMISSIONER

LONDON, April 7.—The salary of the secretary to the Australian high commissioner in London has been raised from £1,000 to £2,000, with an entertainment allowance in addition.

The vacant position of high commissioner has not yet been filled, and it is rumored that Hon. William M. Hughes, the Australian Premier, has his eye on it himself.

It is known that Mr. Hughes will administer the office when he comes to London to attend the Imperial conference this Summer.

Fat That Shows Soon Disappears

Prominent fat that comes and stays where it is not needed is a burden, a hindrance to activity, a curb upon pleasure. You can take off the fat where it shows by taking after each meal and at bedtime, one Marmola Prescription Tablet. These little tablets are as effective and harmless as the famous prescription from which they take their name. Buy and try a case today. Your druggist sells them at one dollar, or if you prefer you may write direct to the Marmola Company, 4612 Woodward Ave., Detroit, Mich. You can thus say good-bye to dieting, exercise and fat. (Advt.)

COLLIERY MANAGER DENIES CORRUPTION

At Final Session Here of Coal Inquiry, Mr. J. M. Savage Says His Company Has Never Used Slush Funds

Emphatic denial of charges made to the Coal Commission in Vancouver, by Mr. Carewe Gibson, to the effect that the Canadian Collieries, Limited, had maintained a political corruption fund, was entered in this city yesterday by Mr. J. M. Savage, general manager of the company, who was the principal witness to appear before Commissioner Alex Henderson, K.C., at the final Victoria sitting of the commission.

The only other witness to take the stand here yesterday was Mr. Joseph Food, president of the United Co-operative Association, who testified that the association had been forced out of the retail coal business in this city by the action of the local coal merchants, who had brought pressure to bear upon the Granby Coal Company, with the result that coal was refused to the association.

None of the retail coal dealers of the city were present at yesterday's proceedings. Mr. H. B. Robertson appeared as counsel for the Canadian Collieries, Limited. Mr. F. T. Congdon, K.C., who is appearing for the public on instructions from the Provincial Government, conducted the examination in chief of the witnesses. Captain Foster, official accountant to the commission, also put some questions. The only member of the public to put questions was Alderman Woodward, who has attended all the sessions of the inquiry held in this city.

Commissioner Henderson announced that the final sitting of the commission would probably be held in Vancouver today.

Operator Testifies

Mr. Savage, in answer to Mr. Congdon, said that he was not aware of any impropriety in connection with the acquisition of the property of the company by its present holders. He had been general manager of the company since 1917, he said. He was not conversant with all the details of the company's history prior to that time, but he knew that any such impropriety as that suggested by certain witnesses before the commission in Vancouver could not be concealed from his knowledge. There was no ground for any of these charges or insinuations, he said.

Mr. Congdon said that reference had been made to an act of the Legislature in 1913, whereby the holdings of the company had been legally confirmed; and the suggestion had been made that moneys had been paid to affect the action of the Legislature. Mr. Savage said that the suggestion was without basis in fact.

Mr. Savage said that there was no agreement among the Island operators to fix the price of coal at the mines. He denied that his company had ever dictated the price of coal to the Nanoose Coal Company, as charged before the commission, at one of the recent Vancouver sessions, by Mr. Flood, manager of the Nanoose company.

Mr. Congdon cited a bill introduced in the Provincial House in 1916, by Mr. R. H. Pooley; the intention of which was to make it obligatory upon the coal operators to sell to any parties whatsoever willing and able to purchase 100 tons or more of coal. What did Mr. Savage think of the principle there enunciated?

Mr. Savage thought it would be a mistake. He thought the regular coal retailers were entitled to protection from that sort of competition. He did not think such a system would conduce to a reduction in the price of coal.

Mr. Congdon: "Would your company refuse to sell coal at the present time to such parties?"

Mr. Savage: "Yes, unless they could contract to take at least thirty tons of coal a day."

Captain Foster: "Have you a market for all the coal your company can produce at the present time?"

Mr. Savage: "We have not. We average two idle days per week on operations for producing export coal."

Mr. Congdon: "Can you hold out any hope of a reduction in the price of coal in the near future?"

Mr. Savage: "If wages and the costs of material used in production go down, there may be such a reduction; but I do not look for it with any certainty. The present coal situation in Great Britain may have the effect of increasing the price of coal everywhere. The probable tendency of wages will be to go down."

Mr. Congdon went at length into statements made in Vancouver by Mr. Carewe Gibson, who had said that the Tsa-ahi River coalfield, in the Union Bay district, could be opened up for production at a cost of $250,000. "What do you say to that, Mr. Savage?" asked counsel.

Development Costs

"We know from expert surveys of that field that it would, as a matter of fact, cost over two million dollars to open up," replied Mr. Savage. "We own 1,200 acres of coal lands in that district. We have spent more than $100,000 in diamond-drill surveys of our property; and we are in possession of absolute data which supports the estimate I have mentioned. I may tell you that out of more than 1,000 diamond drill borings made by us in different parts of our properties we have not found coal in more than 50." This was in answer to Alderman Woodward, who had asked questions in respect of the extent of coal bearing areas on the Island.

Great interest was evinced by Commissioner Henderson in Mr. Savage's answer to the charges of Mr. Gibson, who had alleged that Mr. Charles Graham, district superintendent for the company in Comox, had been prevented by the company from standing as Conservative candidate for the Provincial House at the recent general elections.

Mr. H. B. Robertson conducted an exhaustive examination of his client as to this matter; and elicited categorical denials to all the Vancouver charges and insinuations. In answer to Alderman Woodward, Mr. Savage denied that there had been any use by his company of a political corruption fund.

Slush Fund Charged

Commissioner Henderson read at length from the Vancouver testimony of Mr. Gibson, who had said that the company would camouflage and cover up its financial records of such a slush fund, and had suggested that the only way to get at the truth would be to put the general manager of the company on his oath.

"You are the general manager, and you are on your oath, Mr. Savage," said Mr. Henderson. "What have you to say to this charge?"

"There is no truth at all in it," replied Mr. Savage. "In my time there has been no such fund, and I don't believe there ever has been one. As to the suggestion that such a fund is concealed in the salaries paid to any officer of the company, it is absurd. I can tell you that I have not been wasting any of my salary on crooked politicians."

The only evidence touching the local retail situation was given at the morning session yesterday by Mr. Joseph Food, president of the United Co-operative Association. Mr. Food repeated the assertions made by himself and Mr. R. M. Ferguson before the Dominion Board of Commerce, when that now defunct body visited Victoria last year. Mr. Ferguson's statement had been already heard by the commission, at its first session held in this city last month.

Mr. Food said that in conjunction with Mr. Ferguson the Co-operative Association some years ago had started to sell coal in this city. They sold to anyone who would buy, he said. Their order had amounted to from ten to twenty tons of coal per day, at the end of the first month's business. Mr. Ferguson had a contract with the Granby Coal Company.

Mr. Food repeated the substance of his statement made at the inquiry held in Victoria a short time ago.

Politics and Coal

At the afternoon session, Mr. Chas. Graham repeated the denial of his chief that any influence by the company had been used to prevent him from accepting the Conservative nomination for the House. Mr. Graham said he had refused the nomination because he found that he would not have time for both politics and business.

Alderman Woodward elicited from Captain Foster, official accountant to the commission, the statement that the local coal dealers had deducted their own salaries as directors before figuring their net profits on their businesses, which had amounted, in some cases, to 20 per cent on their investment. Captain Foster said he made this statement on the authority of his recent examination of the books of these dealers.

The final work of the commission in this city was a brief visit to the home of Mr. Fleet Robertson, Provincial mineralogist, who was unable to appear before the commission owing to a slight indisposition. It is probable that today's session of the inquiry in Vancouver will be the last public sitting of the commission, which has now to prepare and present to the Government a report on the very voluminous records of its proceedings.

WANT LAWS TO BAN CHINESE BARRICADES

Police Commissioners North and Hall Recommend That Fire Chief and Building Inspector Investigate

The Police Commissioners will ask the City Council to bring in a by-law banning barricades and multiplicity of partitions such as have been found in Chinatown.

"Investigation in Chinatown," said Commissioner Ernest A. Hall last night, "reveals a vision of things so contrary to conditions as they should be that the fire chief and building inspector should go into the matter and recommend suitable action. I am quite convinced that conditions in Chinatown would be an actual menace in case of fire. I refer to the heavy doors and partitions. We all know what the doors are there for."

Commissioner Joe North supported his colleague.

"I went down there last night with a party," said Mr. North. "We found doors that have to be broken down or entered secretly. We got through one door just as a Chinaman was coming to close it, but Constable Bishop beat him to it. We found tables prepared for a fantan game, with rolls of money up to about $250 wrapped in cloth. These places should not be barricaded that way. We run our clubs with open doors, and the Chinese ought to do the same. It's up to us to clean up the place."

Mr. North said he saw no whites during his visit to Chinatown.

Dr. Hall moved that the Council be asked to secure necessary powers to regulate these conditions. The resolution was carried.

VETERAN SUCCUMBS FROM WAR INJURIES

George Barnett Martin Passed Away Wednesday—Wounds Lingered With Gallant Soldier

George Barnett Martin, a returned soldier, died Wednesday night at St. Joseph's Hospital at the age of 25 years, succumbing to injuries received on war service in France. The young soldier was a native of Leicestershire, England, and was one of four brothers who saw active service during the late war. He came to Victoria in 1911.

Soon after the outbreak of the war he joined up with the 88th Battalion, C.E.F., proceeding to France in 1916. Shortly after his arrival in France, his brother, Sam, serving with the 7th Battalion, was killed in action, and the young soldier immediately transferred to the 7th to fill the gap caused by his brother's death. In the course of the fighting he was riddled with machine gun bullets, suffering from thirty-three wounds as well as being severely gassed.

He has been in the hospital ever since and was lately transferred from the Esquimalt Military Hospital to St. Joseph's. He was a member of the Veterans of France, and is survived by two brothers, Jack, also a returned veteran, of this city, and Harry, a captain in the Military Academy of Music, Portsmouth, England; also two sisters, Mrs. (Capt.) Honeybun, Bournemouth, England, Mrs. P. Sheridan, of Nottingham, England, and three uncles and three aunts in Bournemouth.

The funeral, with full military honors, will be held from the B. C. Funeral Chapel on Saturday at 2 p.m., Col. the Rev. G. H. Andrews officiating. Interment will be made at Ross Bay Cemetery.

Hear These New Records Today at **FLETCHER BROS.** 1121 Government Street

"HUMMING"

FOX TROTTERS will appreciate this wonderful new selection for it has every qualification that go to make a pleasing dance number. It is musical, melodious and peppily played by the Rega Orchestra, who are becoming more popular everyday.

"Laughing Vamp" (Introducing the "Vamp") is one of those irresistible One-Steps, played by the Venetian Garden Orchestra on

"His Master's Voice" Record **216270** 10-inch **$1.00**

These new and popular selections are on

"His Master's Voice" Records

DANCE NUMBERS

My Mammy—Fox Trot — Diamond Trio
Coral Sea—Fox Trot — Martucci's Venetian Garden Orchestra — 216275
Honolulu Eyes *and* In the Heart of Dear Old Italy — Martucci's Venetian Garden Orchestra — 216267
Bright Eyes—Fox Trot — Rega Orchestra
My Wonder Girl *and* Two Sweet Lips—Fox Trot — Diamond Trio
Sweet Mamma (Papa's Getting Mad)—Fox Trot — Diamond Trio — 216262
Take Me—Fox Trot — Harry Thomas Trio
In Old Manila—Fox Trot — Harry Thomas Trio — 216246
Nightingale—Fox Trot — Rega Orchestra
Sultan *and* Arabia—One-Step — Martucci's Venetian Garden Orch. — 216269
I'll Be With You in Apple Blossom Time *and* Your Eyes Have Told Me So—Waltz (Accordion) — Mario Perri
Chili Bean *and* My Little Bimbo—One-Step — Mario Perri — 216248

VOCAL SELECTIONS

I Know Where the Flies Go (On a Cold and Frosty Morning) — Billy Jones
Down Texas Way (Baritone) — Frank Oldfield — 216268
Wyoming — Lewis James-Crescent Trio
Sighing — Lewis James-Crescent Trio — 216264
Sally Green (The Village Vamp) (Comic Song) — Billy Jones
O-Hi-O (O-My-O) (Comic Song) — Billy Jones — 216266
Little Grey Home in the West — Glandon Roberts
The Sunshine of Your Smile — Glandon Roberts — 216263
The Teaching of Reddy Fox (Bedtime Story) — Frank Orr
Little Joe Otter Tries to Get Even (Bedtime Story) — Frank Orr — 216261

All on 10-inch, Double-sided $1.00

Any "His Master's Voice" dealer

will gladly play any selection you wish to hear

Manufactured by BERLINER GRAM-O-PHONE CO., LIMITED, MONTREAL

21237

Oldest Victor Dealers on the Island
HEINTZMAN & CO.
GIDEON HICKS, Mgr.
Opp. Post Office, Victoria Phone 1241

VICTOR-LAND
DAVID SPENCER, Ltd.
"All the Records All the Time"
C. W. Heaton, Mgr.

OBITUARY NOTICES

WALTON—The funeral of the late Henry Walton took place yesterday morning from the B. C. Funeral Chapel at 11 o'clock and was very largely attended. Service was conducted by the Rev. W. Baugh-Allen. The hymn "Onward Christian Soldiers" was sung. Among those present was a delegation from the Veterans of France, a delegation from the Boiler Makers' Union, No. 191, and the members of Court Triumph, who came in a body. At the cemetery the service of the A. O. F. was conducted by P. C. Bro. J. A. MacDonald. The funeral was military, and the remains were conveyed to the cemetery on a gun carriage, the casket being draped with the Union Jack. A firing party from Work Point, under Sergt. Watson, fired a salute of three volleys over the grave, and Bugler Hall sounded "Last Post." The pallbearers were W. Pierce, W. J. Pears and R. A. McIntyre, representing the Veterans of France, and A. W. Gill, T. Peters and A. Johnston, representing the A. O. F. The remains were laid to rest in Ross Bay Cemetery.

JONES—The death occurred last evening at Jubilee Hospital as the result of an accident of Agnes, widow of Hugh Jones, late of Port Arthur, Ontario. The deceased, who had been a resident of this city for the past twelve months, was 75 years of age and born in Edinburgh, Scotland. The remains are reposing at the B. C. Funeral Chapel, and will be forwarded to Port Arthur for interment at a date to be announced.

ROFF—The remains of the late Thomas Roff were laid to rest in Ross Bay Cemetery yesterday afternoon. Service was held in the B. C. Funeral Chapel at 2 o'clock, Rev. F. A. P. Chadwick officiating. There was a large attendance of friends, and the casket was covered with floral tributes. Two hymns rendered were "Rock of Ages" and "Jesus, Lover of My Soul." The following acted as pallbearers, Messrs. H. Hart, B. Sewell, T. C. Hubbard, R. M. Menzie, J. Hickford and C. Unwin.

BOOTHBY—The funeral of baby Bessie Eunice Boothby, the six-months-old daughter of Mr. and Mrs. Edward H. W. Boothby, of 371 Kerr Avenue, took place yesterday afternoon at 3:30 o'clock, from the home. Adjutant Weir officiated. The casket was hidden beneath a profusion of beautiful flowers, and numerous friends were present at the interment, which took place at Ross Bay Cemetery.

BYERS—The funeral of the late Mrs. Eunice Byers took place yesterday afternoon at 2 o'clock from the Sands Funeral Chapel. Relatives and many friends were present, and the many beautiful floral wreaths and sprays betokened the high esteem in which the deceased was held. Rev. G. H. Andrews officiated, and the hymn sung was "Nearer, My God, to Thee." The following acted as pallbearers: Messrs. J. Henley, B. Martin, C. Davis, C. Whiffler, A. Davies and Capt. A. Ferguson. Interment took place at Ross Bay Cemetery.

CAMPBELL—The death occurred on the 7th inst., at the home of his daughter, Mrs. MacGovern, 3147 Quadra Street, of Archibald Campbell, aged 79 years, a native of Guthrie, Ontario, and a resident of Victoria for the past three years. He is survived by his daughter, Mrs. MacGovern, of Victoria, and three sons in Ontario. The remains are reposing at the Thomson Funeral Home, and will be forwarded to his old home in Ontario for interment. Due notice of funeral will be announced later.

Grand Illustrated Lecture
METROPOLITAN METHODIST CHURCH
Friday, April 8, at 8 p.m.
REV. RICHMOND CRAIG
Of Vancouver, B.C.'s foremost lecturer, on
"Wild Lands I Have Known"
Good Musical Programme
Admission 25c. Children 10c

To Boys and Girls

SMITH DAVIDSON & WRIGHT, LTD.
Manufacturers and Wholesale Paper Dealers,
Vancouver and Victoria, B. C.

Boys and girls going to school can, by their patriotism, keep a big industry going in B.C.

All that is necessary is to insist upon finding the S. D. & W. monogram on the back cover of their exercise books and scribblers.

Try a Farm Series or Scout Series next time.

POTATOES
Best Yakima Netted Gem Potatoes. Extra good solid Onions at very reasonable prices; clean, and best cooking.
HONG YUEN & CO.
1702 Quadra Street Phone 134

Wish Bergdoll Extradited

INDIANAPOLIS, Ind., April 7.—Hundreds of telegrams and letters voicing a sentiment for the return to this country of Grover C. Bergdoll, convicted Philadelphia draft evader in Germany, are being received at national headquarters of the American Legion, officials announced here today. The general public is feeding the demand for Bergdoll's return, the legion officers say.

Safe Milk for INFANTS and INVALIDS
Nourishing, Digestible, No Cooking.

For Infants, Invalids and Growing Children. Rich Milk, Malted Grain Extract in Powder Form

Notice to Street Car Patrons

Rerouting of Street Cars

During repaving of Government Street, effective 8 A.M., Saturday, April 9

While this work is in progress it will be necessary to make slight alterations in the routing of certain street car lines, particulars of which are given below:

Outer Wharf and Beacon Hill:
Cars will operate between their respective termini and the corner of Humboldt and Government Streets only. No change in time schedule.

Fernwood:
Cars will make the corner of Yates and Government Streets their city terminus. No change in time schedule.

Cloverdale:
Cars will come into the city via Douglas and Yates Streets, returning to the Cloverdale terminus via Government Street. No change in time schedule.

The above will remain effective until further notice.

As the work proceeds, it may be necessary to make some slight alterations in the routing of the Fort Street, Gorge and Esquimalt cars, due notice of which will be given.

B.C. Electric

Traffic Department Phone 1969

Grocery Specials PHONE 7111

Pure Assam Tea, regular price, per lb., 40c, 3 lbs.....$1.00
Canned Salmon, Pink, 3 for.....25c
Large Sweet Oranges, per dozen.....20c

Meat Department, Phone 7110
See our specials counters. Fresh Killed Meat and Fresh Fish

United Co-operative Ass'n, Ltd.
Corner Fort and Douglas Streets
Meat Phone: 7110 Grocery Phone: 7111

KOREEN

Is not an ordinary hair tonic, it is a scalp treatment guaranteed to remove dandruff, stimulate new growth and preserve the natural color. For sale at all druggists. Special treatments given at barber shops.

Vancouver Island's Most Famous

WELLINGTON

COAL

Try us with your next order. We know that our coal will please you.

RICHARD HALL & SONS

Distributors Canadian Collieries (Dunsmuir), Ltd.

1232 Government Street
Phone 83

There Is a Card at Macey's

—to convey birthday congratulations
—to invite or express condolences
—to express a sympathetic or glad message on any occasion.

Macey ABELL LEWIS COMPANY

THE BIG STATIONERY STORE
617—VIEW STREET—617

AGED LADIES' HOME HAS MANY FRIENDS

Donations for Month of March Are Acknowledged by Committee—Concerts Also Given

The regular monthly meeting of the Aged and Infirm Ladies' Home was held at the home on Tuesday afternoon, Mrs. Clay, the president, in the chair. Members of the committee who were present were Mrs. Gould, Mrs. Vincent, Mrs. Kinney, Mrs. Leiser, Mrs. W. Grant, Mrs. H. Grant, Mrs. Heddle, Mrs. Whittier and Miss O'Brien. The secretary reported the death of two of the inmates during the month, but with the exception of one patient the residents are all in good health at the present time. The bills for the month were discussed and ordered paid, and Mesdames Kinney, H. Grant and Heddle were appointed the committee for the ensuing month.

The following donations received during March were acknowledged with thanks: Hot cross buns from Mrs. Higgins (5 dozen) and Mrs. McTavish (6 dozen); papers, Miss Patten, Mr. Fenton; fish and vegetables, Mrs. Shotbolt; jellies for invalid, Mrs. McTavish; clothing, Mrs. Fletcher; flowers, Mrs. William Grant and Mrs. H. Grant.

Concerts were given during the month by the Young People of the First Presbyterian Church, by the Knox Presbyterian Church, and by Mrs. Lloyd Young and friends.

EVERYTHING READY FOR DAFFODIL TEA

King's Daughters Have Neglected Nothing in Preparation for the Undertaking Tomorrow

The attractive posters (shown in many city shop windows) advertising the King's Daughters "daffodil tea" to be held at the restrooms, Hibben Bone Block, tomorrow afternoon, have been designed and made by Mrs. L. B. Kent, Mrs. Henderson and Mr. Will Menelaws. This daffodil tea was one of the principal matters under discussion at the regular meeting of the order held on Wednesday, the various conveners reporting that everything was in readiness for the big annual undertaking to which the society looks expectantly for part of the funds which they require to carry on their work.

Miss Leitch reported for the restrooms that during the month of March 2,327 persons had been served during the twenty-five days that the rooms were opened. Several new articles of furniture had been added, and a new urn installed which will be ready for use tomorrow. The various circles, both senior and junior, gave reports which indicated the usual activity among the members in sending flowers to invalids, comforts to the tubercular patients in hospital, providing garments for needy families, and having even found part of the money necessary to send a widow and her son back to the Old Land. The Blue Birds, Shining Cross and Golden Glow circles had also helped.

The report for the King's Daughters' Hospital, Duncan, of which Mrs. Morley has been re-elected district representative, showed that sixty patients had been treated, and that receipts had amounted to $418.

First Reception Is Brilliant Function

Mrs. Walter Nichol Entertained Yesterday at the Largest Social Affair of Its Kind Ever Held at Government House—Nearly One Thousand Guests Enjoy Her Hospitality

Yesterday afternoon Mrs. Walter Nichol received for the first time since her arrival at Government House, and the popularity which she has gained during her short visit in the Capital was well demonstrated in the exceptionally large number of guests who thronged the reception rooms and the tearoom. Mrs. Nichol received the many guests in the drawing-room, which was a veritable bower of flowers, with an abundance of magnificent hothouse blooms, the hostess was beautifully gowned in a dress of navy blue charmeuse, trimmed with delicate shadow lace, and she wore a handsome string of pearls.

The dining-room, where tea was served, was most artistically decorated with masses of pale pink stocks, also blooms of a deeper shade, with which softly trailing greenery was intermingled, giving a delightfully springlike effect to the tout ensemble. Many of the season's debutantes assisted with the tea, including Miss Cotton, the Misses Rhodes, the Misses Wilson, Miss H. Langton, Miss P. Hodgins, Miss Ker, Miss Pemberton, Miss B. M. Pemberton, Miss Streatfeild, Miss Combe, Miss Laundy, Miss B. Scott. Mrs. Jenner had charge of the tearoom.

Among the many guests who called at Government House yesterday afternoon were:

Mr. and Mrs. Ker, Miss Ker, Mr. and Mrs. R. E. Brett, Mr. and Mrs. McIvor Campbell, Mrs. W. E. Oliver, Miss Oliver, Mr. and Mrs. B. Ackland, Mr. and Mrs. Lytton Mara, Mr. and Mrs. Hilliard, Mr. and Mrs. H. Ritchie, Mr. R. B. Wilson, Dr. and Mrs. Hermann Robertson, Mr. and Mrs. F. Hartley, Mrs. Sweeney, Mr. and the Misses Hall, Mr. and Mrs. D. A. Lewis, Misses Lewis, Mr. and Mrs. McMullen, Mrs. Duncan Ross, Miss Ross, Mr. Justice and Mrs. Galliher, Mr. and Mrs. C. Hoard, Major and Mrs. Rawson, Major and Mrs. Cobbett, Captain and Mrs. B. Combe, Lieut.-Col. and Mrs. Tooley, Miss Greer, Mr. and Mrs. A. Crease, Mrs. and the Misses Devereaux, Mr. and Mrs. W. A. Kippen, Mr. and Mrs. L. Burgess, Mr. and Mrs. Watson, Lady McBride, Misses McBride, Mrs. R. P. Rithet, Mr. and Mrs. F. Bowser, Misses M. and J. Bowser, Mr. Watson, Miss T. Burgess, Mr. and Mrs. J. Rickaby, Mr. and Mrs. P. R. Brown, Mr. and Mrs. Norris, Mrs. Edmond Sinclair, Mrs. Buell, Miss Buell, Miss Jones, Miss Dupont, Mr. and Mrs. W. Bell, Miss Dodson, Mrs. M. Jenkins, Mrs. Spotford, Mrs. A. J. Clyde, Mrs. Hyndman, Mrs. J. H. Fletcher, Mr. and Mrs. E. M. Brown, Mrs. N. Spencer, Miss Gordon, Miss Bell, Mr. and Mrs. J. Cochrane, Mr. and Mrs. M. B. Jackson, Mrs. Richard Wallace, Mr. and Mrs. Jay, Mr. and Mrs. W. Sloan, Mr. and Mrs. Pattullo, Mrs. J. Oliver, Dr. and Mrs. MacLean, Mrs. Hamilton, Miss P. Smith, Miss Nichol, Mrs. Creed, Mrs. Hickey, Mrs. Tuckey, Mr. and Mrs. Drury, Mrs. McLennan, Mrs. Cook, Mrs. Gilmour, Mr. and Mrs. Balfour, Dr. and Mrs. Warwick, Mr. and Mrs. McCaun, Mr. and Mrs. Wilgress, Mr. and Mrs. A. F. Angus, Mr. and Mrs. Ashworth, Mrs. A. Hansen, Mr. K. Angus, Mr. and Mrs. Streatfeild, Mr. and Mrs. Miller, Mrs. Idiens, Mr. and Mrs. Mesher, Major and Mrs. George, Dr. Plaskett, Mrs. R. J. Roberts, Mr. and Mrs. Scott, Mr. Merston, Mr. and Mrs. Plodd, Mrs. Mellitt, Mrs. Heyland, Major and Mrs. Barton, Mrs. Parker, Mr. and Mrs. L. O. Davies, Mr. and Mrs. H. Lawson, Capt. and Mrs. Cody, Mr. and Mrs. R. Green, Mrs. P. Taylor, Mr. and Mrs. Neild, Mr. and Mrs. B. S. Heisterman, Dr. and Mrs. Kenning, Mr. and Mrs. C. E. Thomas, Mr. and Mrs. Darcy Martin, Mr. Justice and Mrs. Martin, Mr. and Mrs. J. A. Rithet, Dr. and Mrs. Hunter, Dr. and Mrs. Ridewood, Mrs. Norman Payne, Dr. and Mrs. Williams, Mr. and Mrs. Goulding Wilson, Mrs. de Noe Walker, Captain and Mrs. Ley, Mr. and Mrs. J. Taylor, Major and Mrs. Morris, Captain and Mrs. Brown, Mrs. Watkins, Mr. and Mrs. Shandley, Mr. and Mrs. Willis, Mr. and Mrs. Farris, Mr. and Mrs. Walter Scott, Mr. and Mrs. D. McConnan, Mr. and Mrs. Austin Leigh, Miss Leigh, Mr. and Mrs. Harvey, Mrs. Oothout, Dr. and Mrs. Leeder, Mr. and Mrs. Yarrow, Mr. and Mrs. Appleby, Mr. and Mrs. E. Matthews, Mrs. A. Robertson, Mr. and Mrs. Shallcross, Mrs. and the Misses Fulton, Dr. and Mrs. Hazel, Mr. and Mrs. Garrett, Mrs. Helmcken, Mr. and Mrs. Bullen, Mr. and Mrs. Hughes, Mr. and Mrs. Duncan McIntosh, Mrs. and Miss Lindsey, Mrs. J. W. Troup, Mr. and Mrs. S. Sloan, Dr. and Mrs. Paterson, Mr. and Mrs. E. Todd, Mr. and Mrs. C. Todd, Mr. and Mrs. Charlewood, Mr. and Mrs. Hankey, Mr. and Mrs. Innes, Captain McIlree, Mr. H. J. Crane, Mr. and Mrs. Proctor, Mrs. McNiven, Mrs. J. McMillan, Mr. and Mrs. Savannah, Mr. and Mrs. Collison, Mrs. Unsworth, Mrs. Gerriesmith, Mrs. E. Brown, Mrs. G. Moffatt, Dr. Tolmie, Miss Tolmie, Col. and Mrs. J. Harvey, Col. and Mrs. Wilby, Mrs. Bond, Mrs. Gaudin, Mrs. Charles, Mr. Justice and Mrs. Eberts, Miss Wark, Mr. and Mrs. J. O. Graham, Mr. and Mrs. Carter, Miss Kirkham, Mr. and Mrs. Dickson, Mr. and Mrs. Richardson, Mr. and Mrs. Bell, Miss Blick, Mrs. Davidson, Miss Finlayson, Mr. Girdwood, Mrs. Harrup, Dr. and Mrs. Adams, Mr. J. Tolmie, Mr. and Mrs. Fairey, Mrs. Brocklebank, Col. and Mrs. Hodgins, Miss Simmons, Mr. and Mrs. Dean, Capt. and Mrs. Fort, Mr. and Mrs. Briggs, Mr. and Mrs. Cotton, Mrs. Chandler, Major and Mrs. Read, Mr. and Mrs. Hotham, Miss Maxwell, Mrs. Russell, Mrs. E. Miller, Mr. and Mrs. Wheatley, Mr. and Mrs. D. E. Campbell, Mrs. Sanson, Mr. and Mrs. A. Campbell, Mr. and Mrs. E. A. Taylor, Dr. and Mrs. Holmes, Mrs. Cleland, Mr. and Mrs. J. O. Watson, Mrs. Manderville, Mr. and Mrs. McIntosh, Mr. and Mrs. McCurdy, Dr. and Mrs. McCallum, Mr. and Mrs. Bagshawe, Major and Mrs. Cowley, Rev. and Mrs. McLaren, Mr. and Mrs. A. B. Sanders, Mr. and Mrs. J. R. Green, Mr. and Mrs. R. Baird, Mr. and Mrs. W. Evans, Major and Mrs. Maxwell, Mr. and Mrs. McLintock, Mrs. McLeod, Mr. and Mrs. Burton, Mr. and Mrs. Bate, Miss Pace, Miss McClure, Capt. and Mrs. Mogg, Miss Neame, Mr. and Mrs. Denniston, Col. and Mrs. Codville, Mr. and Mrs. Hatch, Mr. and Mrs. Bessonette, Mrs. Carr, Mr. Mitchell, Mr. F. Turner, Miss Sanders, Mrs. Robinson, Mr. Exham, Mrs. Beeston, Mr. and Mrs. Elliott, Mr. and Mrs. Crone, Mr. and Mrs. Wyndgate Whyte, Mrs. Barrett, Miss Cridge, Major and Mrs. Prideaux, Mrs. Cornish, Chief Justice and Mrs. Macdonald, Mrs. R. Neild, Mr. and Mrs. C. E. Wilson, Mr. and Mrs. Oates, Dr. Quinn, Mr. and Mrs. A. F. Griffiths, Mr. and Mrs. Raymur, Miss Cochrane, Mr. and Mrs. W. Lawrence, Miss Richards, Mr. and Mrs. J. Hunter, Mr. and Mrs. J. O. Cameron, Mr. and Mrs. Gallon, Mr. and Mrs. A. Goddard, Mr. and Mrs. Goepel, Miss Hemming, Mr. and Mrs. T. McPherson, Mr. and Mrs. Herchmer, Mr. and Mrs. Gourlay, Miss J. Suddar, Mr. and Mrs. R. W. Gibson, Mrs. T. S. Gore, Mr. and Mrs. Caverhill, Mr. and Mrs. Millar, Mr. and Mrs. Begley, Mr. and Mrs. Cowan, Mrs. Mercer, Miss Kenny, Miss F. Black, Capt. and Mrs. Logan, Mr. and Mrs. Meharey, Mr. and Mrs. R. Phillips, Mr. and Mrs. Crow, Mr. and Mrs. Guy Langton, Mr. and Mrs. P. Hemming, Miss Dawson, Mrs. J. Holt, Miss Lawson, Mrs. H. Nash, Mrs. Raymur, Mrs. Blackwood, Mrs. N. Payne, Mrs. C. Payne, Miss E. M. Bell, Madame Sanderson-Mongin, Mrs. P. A. Irving, Mrs. Monro, Mrs. C. T. Cross, Mrs. Ross Sutherland, Mrs. Ambery, Mrs. A. T. Monteith, Mrs. Alexis Martin, Mrs. A. W. Jones, Mrs. C. J. Prior, Mrs. A. C. Rhodes, Mrs. W. Atkins, Mrs. Ricardo, Mr. L. Crease, Mrs. F. W. Foster, Miss Winnington-Ingram, Mrs. F. A. Bennett, Mrs. R. P. Butchart, Capt. and Mrs. B. Combe, Mrs. Lundy, Mrs. David Miller, Mrs. Barrett, Mrs. W. H. Hargrave, Mrs. A. T. Watt, Mrs. Tyrell Godman, Mr. and Mrs. A. V. Macan, Mrs. S. McClure, Mrs. A. Weston, Mrs. Wootten, Capt. and Mrs. Westmoreland, Mr. and the Misses Devereux, Mrs. F. B. Pemberton and the Misses Pemberton, Mrs. J. C. Mason Harley, Mr. and Mrs. J. C. Judd, Mrs. A. W. Bridgman and the Misses Bridgman, Mr. and Mrs. J. Graham-Graham, the Bishop of Columbia and Mrs. Schofield, Capt. and Mrs. Slingsby, ton, Miss V. C. Sharpe, Mrs. and Miss McAdam, Capt. and Mrs. Slingsby, Mr. and Mrs. Parker Hibben, Mrs. and Miss Phipps, Mr. and Mrs. J. Hedley, Mr. and Mrs. F. D. Little, Mrs. J. Freeman, Mr. and Mrs. H. D. Twigg, Mr. and Mrs. Fleet Robertson, Mrs. F. A. Robertson, Dr. and Mrs. Scott-Moncrieff, Mr. and Mrs. H. B. Robertson, Mr. and Mrs. A. Strangman, Mr. and Mrs. A. Montizambert, Mr. and Mrs. Ingliss, and Mr. Penny.

ANNOUNCEMENTS

MacBean's Millinery, 614 View St.

Auction Bridge Lessons by expert. Apply P.O. Box 222, or phone 4873L.

Saturday Night Dance, as usual. Alexandra Ballroom, Courtney Street. Ozard's five-piece orchestra.

Auto for Hire. Paige touring; moderate rates. Miss F. J. Peatt, Phone 1175.

Brentwood Hotel. Under new management. For rates, etc., apply C. C. A. Warn, manager, late of C. P. R.

Dance to be held at Strawberry Vale Hall, Tuesday, April 12, 8:30 p.m. Faerey's orchestra.

Auto for Hire. 5-passenger, (with lady driver). Mrs. Marshall, Phone 5535.

Vocal Tuition. Mr. J. H. Hinton, New address, McGregor Block, next Colonist. Entrance View Street.

The King's Daughters' Daffodil Tea, April 9th, 3 to 6 p.m. in the Hibben-Bone Building. Admission 25c including tea.

Grand Masquerade Dance, Royal Oak, Friday, April 8. Flying cars leave 1316 Douglas Street 8:30 p.m., returning 1 a.m.

The monthly meeting of the Navy League Chapter, I. O. D. E. will be held Friday, the 8th, at headquarters, at 2:45 p.m.

To Golfers—Get a copy of Chuck Evans' new Golf Book and improve your game. Victoria Book and Stationery Co., Limited.

The Island Arts and Crafts Club will hold a dance in the Alexandra Ballroom on Friday evening, April 29. Further details will be announced later.

Miss G. Sowerby, member of the Chartered Society of Masseuses, Medical Gymnasts and Medical Electricity; member of the A.P.M.C. and Military Massage Service from 1914-1920. Office, 506 Campbell Building. Phone 7572 (office) 844 (residence).

Superfluous Hair permanently destroyed, Moles successfully removed—scientific, antiseptic, safe; absolute cure guaranteed, 13 years' practical experience. Miss Hanman (certificated London specialist), 33 Winch Building.

You'll find Grape-Nuts

a delicious and unusual blend of wheat and malted barley, which supplies needed nourishment for sturdy muscles and active brains

"There's a Reason"

SOCIAL AND PERSONAL

Miss Winnington-Ingram, who has been visiting for a few days in Victoria, left yesterday for Cowichan, where she will be the guest of Mr. and Mrs. J. O. Walcot, at the "Glen Farm."

• • •

Miss Vivien Combe, Verrinder Avenue, was a tea hostess on Wednesday afternoon for a number of her girl friends. The house was a veritable bower of wild flowers, the tea table being arranged with a centrepiece of lilies and moss.

• • •

Mr. and Mrs. R. P. Butchart expect to leave "Benvenuto" next Thursday for an extended visit with friends throughout the States, and will travel as far east as St. Louis. The journey will be made in a private Pullman car.

• • •

Lady Pope, of Ottawa, retired on April 1 as Regent of the Municipal Chapter, I.O.D.E., and was presented with a National I.O.D.E. life membership and a bouquet of roses by the members in Ottawa.

• • •

Prior to the cabaret last night, Mrs. Arthur McCallum, Wilmot Place, entertained at a most delightful dinner when her guests included Mr. and Mrs. McKenzie, Mrs. Harold Eberts, Miss Peggy McBride, Miss E. Monteith, Miss Mabel Eberts, Miss Eileen Morton, Mr. B. Hobday, Mr. Beaven, Mr. Wilson, Mr. Curry, Mr. Bannatyne, Mr. Agnew and Mr. Murray.

• • •

Mr. and Mrs. R. P. Butchart, Mrs. J. W. Troup, Mrs. Lannigan, of Montreal, and Mr. and Mrs. Williams, of Toronto, have returned from a few days spent in Seattle. During their visit they were the guests of Mr. and Mrs. Joshua Green, and they were entertained by some of the leading hostesses of the Sound city. Mr. and Mrs. Green gave a dinner for them at the Sunset Club on Monday, and on Tuesday they were the inspiration for a luncheon party, their hostess being Mrs. Dwight Merrill.

• • •

Mrs. P. A. Irving entertained with three tables of bridge last evening at her home, "Halwyn." The rooms were arranged with a profusion of daffodils and trailing greenery. The guests of honor were Mrs. H. C. Wilson and Miss Wilson, who are shortly leaving Victoria for Eastern Canada and England. The other guests were Mrs. Munro, of Vancouver; Mrs. R. P. Rithet, Mrs. Cuyler Holland, Mr. and Mrs. Mousat, Miss Lucy Angus, Miss Galletly, Mr. W. P. Pemberton and Mr. Darkus.

• • •

Miss Hazel M. Brown, Pembroke Street, on Monday night, was hostess to a miscellaneous shower given in honor of Miss Myrtle Jones, whose marriage will take place shortly. The evening was spent in games, music and dancing following the presentation of the gifts. Among those who attended the function were: Mesdames R. Brown, W. F. Fullerton, M. Pike, M. Dicks, L. Earle and R. Strong, and the Misses N. Fullerton, F. Pike, Gladys Parks, Maude Creech, Stella Janes, S. Findland, Dorothy Greaves, Lottie Fuller and Alberta Hurst.

• • •

During the last ten days several bright little entertainments have been given in honor of Miss Myrtle Patrick, whose marriage to Rev. W. M. Scott is announced, and will take place in the near future. Among the hostesses who have feted the bride-elect are Mrs. Gorle, Oscar Street; Mrs. Sommer, Carberry Gardens; Miss Sargent, Belmont Avenue; Miss B. Hartman, Cook Street; Misses Edwards, Michigan Street; Mrs. J. Cameron, Moss Street; Mrs. G. Lipton, Chestnut Avenue.

• • •

Those who are interested in the drama will be glad to learn that Mrs. Brownlee has decided to put on one of her Greek plays in Victoria this Summer. Her many friends have been urging her to do so for the past year. The authoress, who has been in the States lately, consulted Mr. Otis Skinner about her plays, and his reports have been highly complimentary. Mr. L. Bullock-Webster has been engaged to produce the play, which will be performed by the best known and most popular local artists. Miss Eva Hart is taking the part of the principal goddess, and Miss Mabel Hickman is the Princess Danae. Besides these there is a very strong cast which will be announced later.

• • •

The following dispatch from Grand Falls, which appeared in The St. John Daily Telegraph on March 31, will be of interest to the numerous friends in Victoria of the bride-elect: Grand Falls, March 30—Miss Nellie King left today for Victoria, B.C., where she will shortly be married to Charles Edward Ball. The marriage will be the culmination of a war romance. Miss King is the youngest daughter of Rev. J. K. and Mrs. King. She was graduated in nursing in the Royal Victoria Hospital, Montreal, in the Spring of 1916. She at once enlisted for overseas service, going to England shortly after. While on service overseas she met Mr. Ball, who was a major in the Canadian forces. Miss King carries with her the best wishes of a host of friends, who wish for her and her future husband a very happy journey through life.

Reward for Bank Robbers

LOUISVILLE, Ky., April 7.—Bank robbery became a more hazardous occupation in Kentucky with the offer of the Kentucky Bankers' Association today of a standing reward of $1,000 for every robber, dead or alive.

COATS AT $37.50

THE advantage obtained by Mallek specialization and purchasing power combined with cash selling makes possible this coat event—without parallel in our history.

See Them in Our Window.

Telephone 1901 **Mallek's** 721 Yates Street

SUCCESSFUL MASQUERADE

Sailors of Canadian Naval Squadron Entertained by Ladies' Guild Last Evening

A most successful masquerade dance was held in the Sailors' Club, Esquimalt, last evening, it being an entertainment tendered to the sailors of the Canadian Naval Squadron by the Ladies' Guild to Sailors, and the jolly tars entered into the festivities with great zest. The attendance numbered over two hundred, and the costumes were so excellent that the judges had a very difficult task in choosing the winners. The arbitrators were Mr. R. H. Pooley, M.P.P., Reeve Lockley, Mrs. Wilders, Miss Pooley and Mr. Askey, and the result of their efforts was as follows:

Best dressed lady, Mrs. Herbert Voudre; best dressed gentleman, Mr. Taylor, H.M.C.S. Aurora, "Cowboy"; best sustained character, lady, Mrs. Ferguson, "Lady Easter"; gentleman, Mr. W. H. Smith, "Easter"; national character, lady, Mrs. Ashby, "Klootchman"; gentleman, Paymaster Sub-Lieut. J. O. Cossette, H.M.C.S. Aurora, "French Artist"; best advertising, lady, Miss Rose Ranns, "Esquimalt"; gentleman, Mr. Mayer, "Carey's Tea"; comic, gentleman, constable in uniform, "Joe North's Last Hope," Mrs. W. H. Smith; lady, Mrs. Bucey, "Topsy."

Mr. Arkey acted as master of ceremonies, and dancing took place from 8:30 until 1 o'clock. A splendid supper was served, and the general convener was "Mother" Ranns, who was assisted most ably by a committee from the whole Guild. The convener of the cloak room was Mrs. Hibbart.

One hundred and twenty persons are required to handle the private telephone switchboard in a large New York hotel.

Dining Room Floor Coverings adaptable to YOUR home and your purse

"How beautiful! And it will stand the roughest usage"

Throughout Canada, where thrift is being practised, Linoleum, Floor Oilcloth and Feltol are replacing more expensive but less durable floor coverings. All floors that are not as attractive as they might be can be made to look like new by covering them with

LINOLEUM
Floor Oilcloth or Feltol

These Made-in-Canada floor coverings combine beauty and economy. First cost is less than that of most floor coverings and their long-wearing qualities make them far more economical in the end.

In addition, these floor coverings are sanitary and readily cleaned by using mop or damp cloth. They make housework easier and many attractive patterns are available.

Ask your dealer to show you the extensive range of Linoleum and Floor Oilcloth rugs. You will be surprised at their low cost.

Insist upon getting Linoleum, Floor Oilcloth and Feltol which is made in Canada by Canadian workmen to withstand Canadian climatic conditions. It will pay you.

Linoleum is the most durable of sanitary, washable floor coverings—wears like iron. Floor Oilcloth is slightly lower in price than Linoleum. Feltol felt base floor covering is the most moderately priced of all sanitary floor coverings.

For sale at all leading Dry Goods Houses, Departmental Stores, Furniture, House Furnishing and General Stores throughout Canada

"Tambour" Clocks

"TAMBOUR" is the name of the popular style of clock shown above. These clocks are displayed at this store in sizes suitable for desk, bedroom or mantle, finished in mahogany, walnut or ivory. Prices

$8.00 to $165.00.

W. H. WILKERSON
"At the Sign of the Big Clock"
The Jeweller 1113 Government Street

Black Satin Strap Pumps

An artistic new footwear fashion is this Satin Pump, with overlaid suede two-button strap.

MUTRIE & SON
1203 Douglas Street Phone 2504

SPECIAL NEWS
KEEP THOSE CHICKENS HOME with wire netting. 72 in. wide, 34c yd.; 60 in., 27c; 48 in., 24c; 36 in., 18c; 24 in., 13c; 12 in., 8c. R. A. Brown & Co., 1302 Douglas Street.

WEDDINGS

Strouiger-Hoffmeister

One of the most charming Eastertide weddings was celebrated on Wednesday evening at St. Mary's Church, Oak Bay, by the Rev. C. H. Andrews, between Miss Dorothy Beulah Woods, elder daughter of Mr. and Mrs. S. Hoffmeister, and Mr. Leonard Strouiger, second son of Mr. and Mrs. A. Strouiger, of Enderby, B.C. The bride, who entered the church on the arm of her father, looked very lovely in a beautiful dress of duchesse white satin and tulle, embroidered in silver and seed pearls, with the conventional veil and orange blossoms, of historic interest, having been worn by members of the groom's family, and carrying a bridal bouquet of maidenhair fern and white carnations. The bride was attended by Miss Alice Black as bridesmaid, wearing a pretty dress of pink silk crepe, with black lace picture hat en suite, and carrying a bouquet of pink carnations. Mr. Ross Crane supported the groom as best man. Miss Muriel Woods, neice of the bride, and Miss Charlotte Ingram made two very dainty little flower girls, dressed alike in white organdy with large tulle bows, and carrying baskets of flowers. The wedding march was played by Mrs. Andrews, and during the signing of the register, Mrs. B. Le Fevre rendered "Because" in a very sweet manner. Mrs. Hoffmeister, mother of the bride, wore a handsome dress of navy chiffon taffeta. Mrs. Strouiger, the groom's mother, wore green silk with black lace. After the wedding, about sixty of the guests attended the reception held at the home of the bride's mother, 1624 Richmond Avenue, where a delightful supper was served, and later in the evening, dancing and singing was indulged in. The young couple were the recipients of many beautiful and useful gifts, the bride being well known in Victoria. The groom's gift to the bride was an exquisite set of French ivory, to the bridesmaid, a necklace, and to the best mana, a handsome stickpin, and pretty brooches to the little flower girls. Mr. and Mrs. Strouiger left for Seattle, where the honeymoon is to be spent, and on the 13th they intend to leave for Enderby, B.C., where they will make their home.

Barrie-Janes

Wednesday afternoon at 2:30 o'clock, at St. John's Church, Miss Myrtle Gladys, elder daughter of Mrs. M. Janes and the late B. Janes, Pembroke Street, and Thomas Barrie, son of Mr. and Mrs. R. Barrie, of this city, were the principals in a very pretty wedding solemnized by the Rev. F. A. P. Chadwick. The bride, who entered the church on the arm of her brother, looked handsome in her gown of navy taffata, embroidered in silver, and picture hat of navy blue georgette, carrying a bouquet of white carnations and fern. She was attended by her sister, Miss Stella M. Janes, who looked charming in navy blue georgette and satin with hat en suite, carrying a bouquet of pale pink and white carnations. Mr. Jack Pulling supported the bridegroom. After the ceramony a reception was held at the home of the bride's mother, a large number of friends attending. The young couple are well known in this city, the bridegroom having been a prominent member of the Yarrows' football team. Mr. and Mrs. Barrie left on the 4:30 boat for Seattle, where they will spend a brief honeymoon, before proceeding to Portland, Ore., where they will make their future home.

CABARETS MUST TOE THE LINE IN FUTURE

Police Commission to Clamp Law Down Tight on Dance Halls — Mr. North Wants Girls Under 21 Excluded

Cabarets must from now on be operated in Victoria under much stricter supervision of the city authorities, the Police Commission decided last night. The new civic legislation providing for regulation of cabarets and dance halls is now in effect and the police will be instructed to enforce it immediately.

"I want to get the cabarets under the law," said Commissioner Joe North. "At present there is a sort of verbal agreement between the commission and the cabarets. I want something more workable. I would like to see regulations forbidding girls under 21 from entering cabarets. I wouldn't allow any woman to enter these places unless escorted. That would stop soliciting, and we need the strongest power there is to eliminate that. I called on the cabarets and tried to work the thing out, but they wouldn't come through with any suggestions, and I had no authority anyway."

Mayor Porter thought that the new legislation would be effective.

The Victoria Medical Society sent in a request that all surgeons be given an opportunity to obtain police business, and suggested that the cases be given out in rotation. The matter was referred to Chief Fry.

A communication from Mr. J. A. "Five Points" Shanks, about rowdy boys in the Fairfield district, and appealing for better police protection in the suburbs, was received with a burst of laughter and filed.

The Board decided to charge adjacent municipalities $5 a sitting for the privilege of using the city police court.

A request from the Victoria West Brotherhood, requesting better police protection for Victoria West, was referred to Chief Fry.

Indians obtain a sugar from a palm tree, taking the juice from cuts in the top shoots of the tree.

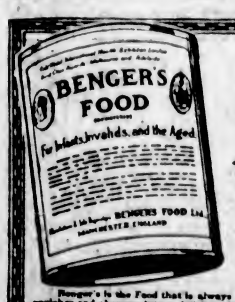

To the health worried.
Those who do not enjoy robust health are recommended to

BENGER'S Food

It gives digestive rest with full nourishment and doctors agree that this in itself is one of the finest nerve restoratives.

Benger's is the Food that is always made with fresh new milk, which it greatly enriches and changes into a delicious food cream. While being so highly nutritious that athletes train upon it, Benger's is so delicate that it will not disagree with the most sensitive stomach.

Benger's Food is obtainable from all Chemists, Stores and Dealers.

POST FREE.—The booklet of Benger's Food contains a variety of dainty recipes for sick persons. Every household with an invalid should write for a copy to
BENGER'S FOOD, LTD., —— Otter Works, MANCHESTER, England.
Branch Offices: NEW YORK (U.S.A.), 90, Beekman Street. SYDNEY (N.S.W.), 117, Pitt Street.

WHEN YOU GO TO **SAN FRANCISCO**
for Good Accommodations at Moderate Rates
Stop at **HOTEL STEWART**
Noiseless comfort and high class service. Breakfast, weekdays and Sundays, 50c, 60c and 75c; Lunch, weekdays and Sundays, 75c; Dinner, weekdays, $1.25, Sundays, $1.50. Room rates furnished upon request. To insure positive accommodations, definite reservation before arrival is advised. The STEWART on Geary Street, just off Union Square is close to everything worth while. Municipal car line passes the door.Burgett Motor Bus meets trains and steamers.

CABARET SCORES STRIKING SUCCESS

Funds of G.W.V.A. Relief Fund Will Be Appreciably Augmented by Last Night's Performance at Empress Hotel

The spirit of Carnival was most certainly abroad last night when the Grand Cabaret took place at the Empress Hotel which met with the most striking success which has so far attended any similar affair in this city. The ballroom was almost unrecognizable with its many Oriental decorations and countless Japanese lanterns which were suspended across the hall, while with the masses of brightly colored streamers hung from the chandeliers, the scene was one which has rarely been surpassed for brilliancy. The complete appreciation of the guests was demonstrated by the rounds of applause which greeted the musical numbers, which had been arranged by Mrs. R. H. Pooley and Mrs. Seldon Humphreys.

The Cabaret was held in aid of the Women's Auxiliary of the G. W. V. A. Relief Fund, and was under the distinguished patronage of His Honor the Lieutenant-Governor and Mrs. Nichol, Brig.-Gen. and Mrs. Ross, and officers of the Work Point Barracks. Capt. H. G. Adams, C.B.E., R.N. The supervision of the affair was under the direction of Mrs. F. Ricketts, Mrs. R. H. Pooley, Mrs. Seldon Humphreys, Mrs. A. J. Gibson, Miss Dunsmuir, who, assisted by Miss Martha Allen, of Montreal, convened the decorations, and Mr. Gordon A. Cameron.

The programme was divided with one dance alternating with a "Turn," the opening number being presented by Mrs. D'Oyly Rochfort, who sang with her usual charming grace, "Dance of the Snowflake" with a dainty pas seul. The next item was a solo by Mrs. Seldon Humphreys, "Ninon Was a Naughty Girl." Mrs. Humphreys appeared in a very picturesque Watteau costume, and Miss Daphne Brougham, who sang "Japanese Sandman" with a chorus, was accorded encore upon encore, the repeated applause necessitated a further appearance of this talented young singer and her chorus, and in the encore she very gracefully presented Mrs. Nichol with a beautiful basket of flowers.

Miss Roberta Balcom danced the "Dance of Spring" with her inimitable grace, while Mr. Kenneth Angus gave a delightful interpretation of "Wonderful Eyes," assisted by a "beauty chours." "Topical Song" was the second song which Mrs. D'Oyly Rochfort appeared in, winning great applause, while Miss Maimie Fraser rendered "Just Like a Gipsy" admirably. She was assisted by a chorus. Mrs. J. A. Hobday sang "Three Little Words," with fine feeling. Mr. R. B. MacKenzie, who is always a favorite with Victoria audiences sang "A Hole in Her Stocking" in his best style, and brought a remarkably good cabaret programme to a conclusion.

The chorus which assisted in several of the songs consisted of Mrs. Lawrence Earle, the Misses Lilian Michaelis, Dorothy Stuart-Robertson, May and Doreen Smith, Edna Humber, Nonie Cutler, and Frances Briggs.

The conveners of last night's Cabaret should be congratulated on the unqualified success which greeted their untiring energies, and the evening's entertainment will linger long in the memories of the many guests present, among whom were:

Mrs. Nichol, Mr. Muskett, Mrs. Muskett, Mr. Campbell Sweeney, Major Prideaux, Mrs. Prideaux, and Mrs. Cornish, (Vancouver); Mr. and Mrs. F. Wilgress, Mr. and Mrs. Sweeney, Mr. and Mrs. F. B. Pemberton, Mr. and Mrs. H. Kent, Mr. and Mrs. Heisterman, Mr. and Mrs. T. S. Gore, Mr. and Mrs. D. Hunter, Mr. and Mrs. E. McCallum, Mr. and Mrs. Mackenzie, Mr. and Mrs. Norman Yarrow, Mr. and Mrs. W. F. Gardiner, Mr. and Mrs. Miles P. Cotton, Mr. and Mrs. R. Ker, Mr. and Mrs. Gordon Smith, Mr. and Mrs. A. C. Burdick, Mr. and Mrs. A. W. Harvey, Mr. and Mrs. E. C. Thomas, Mr. and Mrs. D. J. Angus, Mr. and Mrs. Alister Forbes, Mr. and Mrs. T. O. McKay, Mr. and Mrs. Ambery, Mr. and Mrs. G. Matthews, Mr. and Mrs. E. Matthews, Mr. and Mrs. Maurice Hills, Dr. and Mrs. Lennox, Mr. and Mrs. Duncan McTavish, Mr. and Mrs. Mellin, Mr. and Mrs. Brydges, Mr. and Mrs. Copas, Mr. and Mrs. R. Green, Mr. and Mrs. Crow, Mr. and Mrs. Gunn, Mr. and Mrs. Muskett, Mr. and Mrs. Fort, the Misses Sweeney, Newcombe, Dunsmuir, Martin, Allan, Smith, Eng, Appleby, Morton, Monteith, Grey, Streatfield, McBride, Morton, Harper, Scott, Bodwell, Peters, Heimcken Garvin, Davies, Jones, Michaelis, Irving, Cotton, Mowbray, Bowker, Gibson, Wolfenden, Heyland, Eberts, Mrs. Chandler, Mrs. Kenning, Mrs. Furber, of Vancouver; Mrs. Oothout, Mrs. McCann, Mrs. C. Wilson, Mrs. Mortimer Appleby, Mrs. Arthur McCallum, Mrs. Eberts, Mrs. Briggs, Mrs. A. W. Jones, Mrs. Brougham, of Vancouver; the Misses Pemberton, Capt. and Mrs. Troup, Mr. and Mrs. Sawers, of Vancouver; Major and Mrs. Macdonald, Colonel and Mrs. Tower Dixon, Brigadier-General and Mrs. Ross, Colonel and Mrs. Codville, Colonel and Mrs. C. C. Bennett, Captain Carewe Martin, Major and Mrs. Seldon Humphreys, Col. and Mrs. Greer, Major R. H. B. Ker, Captain Gus Lyons, Captain Meraton, Major Hemy, Mrs. Robin Dunsmuir, Mrs. Tyrell-Godman, Mrs. Chaytor Payne, Mrs. Weston, Messrs. Bolston, Fellows, Kent, Beverley, Grey, Hugh Peters, R. Matthews, Henshaw, G. Bolton, Brae, Ford, R. B. Mackenzie, H. B. Wilson, K. Raymur Gunn.

VETERANS WORRIED OVER CASH GRANT

Veterans of France Claim Acceptance of Government Offer of Assistance Receives Tardy Attention

The cash per capita grant offered by the Provincial Government from the funds placed at the disposal of the B.C. Returned Soldiers' Aid Commission to such returned soldier associations organized along proper lines as wished to apply for it, has been withheld from the Veterans of France, it developed at the meeting of the association last night.

Comrade E. A. Eidner stated that when the offer was first made the association took no advantage of it through a wish to be under no obligations whatever. Later with the growth of unemployment and distress it was thought advisable to obtain all extra funds possible, and they made application last October in the orthodox manner for the grant, which in their case would have reached the sum of $1,500. The subsequent attitude of the Government had been one of silence, although, said Comrade Kidner, "both the Minister and the Premier had promised that the money would be paid." The action of the Government was considered most dishonorable, especially in view of the fact that on the floor of the House during the recent session, Hon. Dr. MacLean had stated that all applications had been dealt with in a satisfactory manner and the grant paid.

Another Provincial question taken up by the veterans last night was that of the power of soldier clubs to sell beer under the new act. A committee was appointed to work in conjunction with other ex-service clubs to determine the final beer situation.

The matter of a military hospital on Vancouver Island will be taken up by another committee also in conjunction with similar bodies from the other returned men's organizations.

The wooden hulls at the Cholberg Shipyard, now in sole use as a "parch for seagulls," will be the basis for one or two communications to Ottawa in an effort to have their construction finished.

SAYS DRY LAW IS RIGIDLY ENFORCED

But Employment of Stool Pigeons Would Help, Chief Fry Tells Police Commission —Consider Poor Prisoners

The prohibition law is being enforced in Victoria as strictly as possible, Chief John Fry told the Board of Police Commissioners last night.

"Have you received any orders not to enforce certain clauses of the Prohibition Act?" asked Commissioner Ernest A. Hall.

"The law is being enforced as far as the police are capable of enforcing it," replied the chief. "If we used stool pigeons we could get results, but we have only fifty policemen and they are all well known. When bartenders have liquor ready to pour into the sink right at their side, it is a hard job for a regular policeman to get the goods. We are doing the best with the forces under our disposal."

Penniless prisoners who leave jail without a job and without friends have a sympathizer in Commissioner Joe North, who suggested that some provision be made for prisoners in such circumstances.

"We can't turn these men loose with no jobs to go to," said Mr. North. "We can't expect them not to steal when the conditions are like that. We ought to help him up and not keep him down. It's time we started some uplifting."

Dr. Hall proposed that the Local Council of Women be asked to help "these poor devils."

Mrs. McEwen, treasurer of the Social Service Committee, wanted to know just how the Council could help.

"Bring in a report," suggested the Mayor. "Mr. North will probably give you some assistance."

Suggest Safety Zones

Mr. E. S. Harris asked the board to make some provision for "safety zones" on the busiest streets of Victoria, and the matter will be investigated by the commissioners.

It was a short, simple question that Mr. James Wilson, of Quadra Street, asked the board, in a letter.

"Were Dr. Hall and Mr. North elected as police commissioners or as building inspectors?" ran the query. Dr. Hall stated that there was business for building inspectors in Chinatown, as conditions there were a menace.

Mrs. Hallam, secretary of the Social Service Committee, requested that Miss Thompson, now acting for the organization as social worker, be recognized as a woman police officer. She said the committee was willing to pay the first year's salary. Mrs. McEwen endorsed the request.

Chief Fry pointed out that social service work and police work should not be grouped together. The matter will be decided later.

When the minutes of the January 16 meeting were read, Mr. North asked the Mayor why Mr. Victor Heather, when he resigned from the detective force, was given a month's salary and high recommendation from Inspector Perdue.

The Mayor said that Mr. Heather had served up to the eleventh of the month, for which he was paid, and that, according to Mr. Perdue, he had been a faithful, efficient detective.

There was some dispute as to whether future meetings of the commission should be held in the evenings or during the afternoons. Dr. Hall said that the commissioners were not paid, as were members of the City Council, and night meetings were more convenient, so he moved that the practice of meeting in the afternoon be abandoned.

"I called this meeting tonight to suit your convenience, but it is my prerogative to call meetings and I intend to use it," said the Mayor.

"Wouldn't it have been nicer for you to consult us before you called the meeting for the afternoon?" asked Mr. North.

"It might have been," replied the Mayor, "but I take full responsibility for all my actions."

TREFOUSSE GLOVES — Gordon Drysdale LIMITED — BURBERRY COATS

Store Opens at 9 a.m. and Closes at 6 p.m.
Wednesday at 1 p.m.

Seasonable Knit Undergarments

Worthy Assortments Here

Women's finely woven Cotton Vests, with low neck and no sleeves, in white only, **50¢**, and white and pink at **65¢**.

Women's Porous Knit Vests in low neck and no sleeve, or short sleeve styles, **$1.15** and **$1.25** each.

Women's finely woven Silk Top Vests in white only; have low neck and no sleeves, **$3.00** each.

Women's fine Silk Top Opera Vests in pink and white, **$3.50** each.

Women's light weight Union Suits; have low neck and tight or loose knee, **$1.25** each.

Women's fine quality Union Suits; have opera top and lace-trimmed knee, **$1.65** and **$2.50**

Women's neat fitting Union Suits in pink only; have opera top and loose knee, **$2.45**.

Women's Porous Knit Union Suits with low neck, tight knee and short sleeves, also in no-sleeve style, **$1.50** and **$1.85**.

Women's Silk Top Union Suits in flesh or white; plain band top shoulder strap, and comic in knee length, **$4.25**.

Women's Directoire Knickers in pink, white and sky, **$1.00** and **$1.50** a pair.

Children's Knickers in pink and white only, **$1.25** a pair and up.

Children's Reefer Coats

Children's Navy Reefer Coats for ages 2 to 10 years; are of fine quality serge, plain and velvet collars; are full lined, have pockets and sleeve badges, **$11.50** to **$17.50**.

Children's Red Reefer Coats for ages 2 to 4 years, with self or black velvet collars; are full lined and have pockets, **$9.50** and **$15.00** each.

Children's Black and White Check Reefer Coats for ages 2 and 4 years; have black velveteen collars, black buttons, pockets, full lined, and have sleeve badges, **$15.00** each.

Smart Sports Hats $5.75 Each Today

Offering a collection of smart Sports Hats in stitched ribbon and straw combinations, with ribbon bands; these are in plain colors and two-tone effects, suitable for present service; colors are henna and navy, reseda and navy, navy and grey, navy and pheasant, and grey and sky.

Included are a number of coarse straw sailors, in plain only.

View this showing today; the values are most unusual, **$5.75** each.

Children's Socks for Everyday Service

Children's Socks of good quality cotton; have cuff tops, and come in white and romper blue, **35¢** a pair.

Children's fine Lisle Socks in white with colored stripe tops; white with blue, white with black, and white with brown, **50¢** a pair.

Fine Lisle Socks in white or tan, also white with blue or pink cuff tops; 4½ to 9½, **60¢** to **75¢** a pair.

Novelty Socks in fine Silk and Lisle, are in various designs and colors, such as grey, rose, reseda, beige and pongee, **80¢** to **$1.25** a pair.

Children's three-quarter length Socks in closely woven Lisle with double plain and fancy cuff tops, in white or brown, **95¢** to **$1.85** a pair.

Phone 1876. First Floor, 1877. Blouses, Lingerie and Corsets, 1878.
Sayward Building, Douglas Street

WANT MEMBERS TO EXPLAIN ABOUT "GRAB"

The Women's Independent Political Association yesterday requested Mayor Porter to call a public meeting for the purpose of giving the Island members of the Legislature an opportunity of telling why they voted for increased sessional indemnities and higher salaries for the cabinet ministers in disregard of the financial shortage and the constant cry for economy in public expenditure.

The Mayor declined to take personal responsibility for calling such a meeting, and referred the matter to the City Council, which will make a decision Monday night. The Mayor stated that it would necessitate the hiring of a large auditorium and he had no authority to do such a thing.

Several members of the Council, it was learned last night, are opposed to interfering in the matter.

Chamber of Commerce Activities

Friday, April 15, will be Victoria's first "Made in B.C. Day," it was decided yesterday at a special meeting of the campaign committee. Retailers are arranging to co-operate in bringing local manufacturers before the eye. There will be attractive window displays of B.C. manufactured goods, and a number of entertainment and educational features are to be decided upon at a subsequent meeting.

Directors of the Chamber of Commerce visited Yarrows, Limited, ship repair plant at Esquimalt yesterday afternoon, and were much impressed with what they saw. They want over the destroyer Patrician, which is now on the docks, and also inspected the hull of the steamer Prince Rupert, which has been repaired.

Under the chairmanship of Mr. R. J. Robertson, the committee on sites for amusement centre will make a tour of possible sites at 10 o'clock this morning.

The committee investigating Sidney mail service (cheirman, Captain Geo. MacGregor), meet at 10:30. Mr. Dawes, secretary of Sidney Board of Trade, to be present; also Mr. J. B. Corley, of the P.O.

Committee on Up-Island excursion (cheirman, Geo. I. Warren), will meet at 11 o'clock this morning.

Committees to arranga for a Chamber of Commerce excursion to Port Angeles, to investigate the high price of fish on the local market, and to recommend ways and means of rectifying existing conditions in the fish business, will be named at a meeting of the committee on committees, which is to meet this afternoon at 4:30 under the chairmanship of Mr. J. R. Westcott.

Victoria retail merchants will hold a get-together dinner in a few days to discuss the Made-in-B.C. campaign and other matters. A sub-committee of retailers will meet this afternoon at 4:30 to work out plans for the event.

Typical Victoria hospitality will be showered upon officers and crew of the Pacific Steamship Company's liner Wenatchee, which is scheduled to dock at the Outer Wharves this afternoon at 5 o'clock on her initial outbound voyage to the Orient. The reception is being arranged by the Chamber of Commerce, and among those who will take part in the welcome are Lieut.-Governor Nichol, Premier Oliver, Mayor Porter and members of the City Council, the directors of the Chamber of Commerce, the president and vice-president of the Canadian Club, the presidants of the Gyro and Kiwanis Clubs, and the chairman of the School Board.

The Made-in-B.C. campaign will be represented by a special booth at the Fair of Nations, which is being arranged in aid of the Y.W.C.A., on April 18 and 19. An effort will be mada to make the booth a representative exhibition of the principal manufactured articles of the Province, so that it will be of genuine educational value.

Provincial Chapter—The Provincial Chapter, I. O. D. E., will hold their annual meeting in the ballroom of the Empress Hotel on Tuesday and Wednesday, April 19 and 20. There will be a morning and afternoon session on both days. All members of the order are invited to be present. The executive meeting will be held on Monday, April 18.

You Can Help Canadian Labor

Canadian Industry and Canadian Labor need your support. Every imported article that you buy, when you can buy the same article Made in Canada, is helping to reduce Canadian factory output and causing unemployment of Canadian workmen.

Buy Made in Canada goods—100 cents worth for a dollar. Help our industries, our labor, and yourself.

NORTH-WEST BISCUIT CO., LIMITED
EDMONTON, ALTA.

Landis Debars Kauff From League Baseball

SPORTING NEWS

Provincial Billiard Title Is Now at Stake

Clearance Sale OF Sporting Goods

Everything in Sporting Goods now on sale at greatly reduced prices.

FISHING SUPPLIES

Spoons—An immense variety from which to choose. Regular 25c to 50c each. Sale Price ..... 15¢
Silk Lines, regular $1.50, now $1.20
Silk Lines, regular 70c, now ..... 55¢
Blue Back Minnows, sizes 9 and 10, regular $1.25, now ..... 85¢
Steel Rods, regular $3.50, now $2.80
Steel Rods, regular $2.00, now $1.60
Greenheart Rods, regular $4.75, now $3.80
Reels, regular $6.00 and $3.00, now $4.80 and $2.40
Fishing Baskets, regular $5.25, now $4.20
Fishing Baskets, regular $3.50, now $2.80

GOLF EQUIPMENT

Golf Balls, Silver King, regular $1.00 each, now ..... 80¢
Golf Clubs, regular $3.25, now $2.45
Golf Bags, regular $7.25, now $5.45
Golf Bags, regular $9.00, now $6.75
Golf Bags, regular $13.75, now $10.05
Golf Coats, regular $18.50, now $13.90

Pedan Bros

BICYCLES, SPORTING GOODS AND TOYS
719 Yates Street Phone 817

MATCHES FREE

MORRIS' NEW CIGARETTE TOBACCO
15c Per Package or 2 for 25c

E. A. MORRIS
LIMITED
1116 Government St.
Tobacconist, Etc.

Sooke Harbour Hotel

Victoria's Favorite Country Hotel

All rooms overlooking the real open sea.

Sleep with your window wide open and breathe in the Pacific ozone, the real salt sea air. No tonic in the world like it.

Write for my illustrated booklet and rates.

NEXT DANCE, SATURDAY, APRIL 2.

George Nicholson, Prop.

Swimming

is a most beneficial exercise, a source of health and fun. Boys and men may enjoy this wholesome sport in a clean, attractive white tile pool, by becoming members of the

Y. M. C. A.

Visit the building, corner View and Blanshard Streets. See the pool and get all particulars about joining this popular organization.

HORSES FOR SALE

Specially selected Heavy Horses. These Horses are so good that we are prepared to accept reasonable time payments.

HAY AND GRAIN FOR SALE

McNeill, Welsh & Wilson, Limited
Office, 420 Cambie Street; Stables, 253 Keefer Street, Vancouver, B.C.

International Boxing
Crystal Theatre
Monday, April 11th at 8:30

10 Rounds
Prudhomme vs. Winters
8 Rounds
Sneddon vs. Mason
6 Rounds
Ciacco vs. Rees
4 Rounds
Kemp vs. Hayden
Curtain Raiser
Battle Royal
Prices: $1.10 to $3.30
Seats on Sale Empire Realty Co. 641 Fort Street

INDOOR BASEBALL

At Work Point yesterday the Fifth R. C. G. A. defeated the Garrison Sergeants at indoor baseball after a very close contest. The score was 22 to 21, the winners winning the game with an inning in hand. This afternoon at 5 o'clock the Machine Gunners will play the Officers' Mess.

Two Jacks Billiards

The Two Jacks billiard handicap tournament has now been whittled down to the semi-final round, in which Warner (r 75) plays Fraser with an equal handicap, and Platt (scratch) plays Hindle (o 250). The last mentioned game will be played on Monday evening at 7:30 o'clock.

Smoke
T&B
All the rich aroma of the best Virginia leaf

NANAIMO CRICKET CLUB ELECTS NEW OFFICERS

NANAIMO, April 7.—The annual meeting of the Nanaimo Cricket Club was held in the Board of Trade rooms last night. Various matters of importance came up for discussion, and officers for the year were elected.

Hon. William Sloan, Minister of Mines, was elected honorary president, while other patrons nominated were Messrs. John Hunt, C. Reifel, C. H. Beevor-Potts, Senator Planta, W. E. Rumming, A. E. Mainwaring, Mayor Busby, Jos. Fox, Judge Barker and Thos. Weeks.

The executive officers elected were: President, R. R. Hindmarch; secretary, A. E. Filmer; treasurer, P. Cowman; captain, W. Newbury; vice-captain, A. T. W. Paul; selection committee, the captain, vice-captain, and Messrs. Leighton, Jepson and Wilton; catering committee, Messrs. Filmer, Meakin, Jepson and Wilton; grounds committee, Messrs. Newbury, Paul, Armstrong and Cowman.

It was decided to raise the subscription for playing members to $10 for the season, and $5 for non-playing members.

There was a good attendance at the meeting, several new players joining the club. The secretary was instructed to arrange for as many games as possible for the coming season.

UNITED SERVICES GOLF

Players taking part in the United Services Golf Club's championship competition are asked to note that the games in the first round must be played on Saturday, April 9, the second round on Sunday, April 10, the semi-final round on Saturday, April 16, and the final on Sunday, April 17. This refers to the championship flight and the first and second flights.

The course will be closed to visitors on Saturday afternoon, and match players will have the right of way over all other players in every case.

V.I.A.A. BASKETBALL

In the V. I. A. A. gymnasium last night the V.I.A.A. ladies' basketball team scored a decisive victory over the Sprott-Shaw Kewpies, winning by 28 to 5. Mrs. Davies scored 13 points for the winners and Miss Mona Dunn, 12.

Quarreling Brothers

It is, one conceives, an error to assume that there is any inherent and unconquerable racial incompatibility between Englishmen and Irishmen, any incompatibility so profound and ineradicable that no matter what political relations may be established, the two will always be at odds. On the contrary, in all purely personal affairs, in all individual relations, untouched by politics, is it not a fact that Irishmen and Englishmen can get along together as well as either can get along with members of their own race? Nor are religious or agrarian grievances any longer a legitimate bar to Anglo-Irish harmony, thanks to the progressively enlightened policies adopted by Great Britain during the past century.—Boston Transcript.

Every member of Grant's original cabinet was out of office two years after Grant was inaugurated.

BILLIARD TOURNAMENT IS NOW UNDER WAY

Crack Performers of Mainland Play for Provincial Honors—Locals Anxious to Try for Title

VANCOUVER, April 7.—Frank Pettley bumped off one of the favorites in the B. C. Billiard Championship that opened last night, when he defeated Percy Worrall by 600 to 468.

Worrall was a two-to-one favorite before the game and at the half way mark had a lead of 60 points.

Pettley played a very consistent game, while his opponent was slow in settling to form.

Both players found the table rather difficult, owing to it being of a strictly standard pattern.

Worrall's high run was 69 and his next best 53; Pettley's best was 66.

A fair sized crowd attended the meeting.

Al Lush meets Jack McMillan, B.C. champion, on Friday evening, when another packed house is expected.

The tournament is being run on the American plan; each competitor meeting each of the other entries.

Local enthusiasts of the English billiard game are taking considerable interest in the championship, especially in view of the fact that until recently Jack McMillan, the present holder of the Provincial championship, was the bright particular star of the Capital City. It is felt that Victoria should be represented, but, of course, there are difficulties in the way of sending players over to compete on the Mainland in a long tournament. However, the suggestion has been made that it would be a good idea to hold a Victoria championship tournament and issue a challenge on behalf of the winner to the winner of the Mainland tournament for Provincial honors.

A local player who is favored by many to have a good chance for championship honors is Walter Hindle. He has been playing a very strong game lately in local handicap tournaments and practice games, and has made many big breaks of a century and over recently. Hindle is a player of great experience, and has an especially attractive style. In any case, a local tournament between the half-dozen or so best players in the city would be a most interesting event, and would do a lot to foster the game here.

RICKARD STILL KEEPS FIGHT FANS GUESSING

SEATTLE, April 7.—There are persistent rumors around Dempsey's headquarters in Seattle that when Tex Rickard announces the place for holding the Dempsey-Carpentier championship go, he will name Harrison, N.J., as the place, and June 24, as the date for the big mix.

Montreal Sidetracked

MONTREAL, April 7.—Promoter Tex Rickard will not come to Montreal today as had been announced. John Kerry, legal adviser for the Graham syndicate, received a wire last night from Rickard stating that he was unable to come to Montreal, and that for the present he could not give the Montreal proposition regarding the holding of the Dempsey-Carpentier championship bout in this city any consideration.

ST. PAUL'S WIN FROM ST. MARY'S BASKETERS

St. Pauls won the basketball championship of the intermediate "B" league last evening, by defeating St. Mary's in the Y.M.C.A. gymnasium, with a score of 36 points to 21, and therefore they will play the James Bays, the winners of the "A" section, tomorrow night.

At half time, St. Marys was leading by four points, but when the game was resumed the efforts of Lorenz and Stewart soon altered matters, and St. Pauls finally emerged on the long end of the score. Johnny Wenger gave every satisfaction as referee, and the teams were:

St. Marys	Position	St. Pauls
Hoddly	R. Forward	Wright
Goodacre	L. Forward	Stewart
Clark	Centre	Lorenz
Allen	R. Guard	Underwood
Jeffries	L. Guard	Passmore

SUYDAM CUTTING WILL OPPOSE JAY GOULD

BOSTON, April 7.—J. Suydam Cutting, of New York, today won the right to oppose Jay Gould, of New York, in the challenge round for the national amateur court tennis championship. He defeated his brother, Fulton Cutting, of New York, in the final round of the title tournament, 6-5, 6-3, 7-5.

AUSTRALIAN TEAM IS STILL IN LEAD

CHICAGO, April 7.—The Australian team of Corry and McBeath, leading in the six-day bike race, had covered 1310 miles, seven laps, at 11 a.m. today, the 84th hour of the grind. The other teams, with one exception, were a lap behind the leaders.

Soccer Line-Ups

The following team will represent the Metropolis Football Club in their Jackson Cup game against the G. W. V. A. at the Royal Athletic Park tomorrow: G, Leeming; Taylor and Church; Wale, Brynjolfson and McDougal; McInnis, Plump, Pettlerew, Jno. Cummings and Totty.

In the match to be played at Beacon Hill between the James Bays and the Crusaders, the Bays will be represented by Belford, Anthony, Watson, Ryan, Robinson, Copas, Waddington, Lupton, Moffatt, Campbell and Kenny.

JUDGE LANDIS BARS KAUFF FROM BASEBALL

CHICAGO, April 7.—Benny Kauff, star outfielder with the New York Nationals, today was declared ineligible to play in organized baseball by Commissioner Landis because of the indictments returned against him in New York charging him with the theft of an automobile.

ORANGEVILLE TEAM UNLIKELY TO COME AFTER MANN CUP

TORONTO, April 7.—It is rumored that Victoria amateurs, holders of the Mann Cup, have offered to play Orangeville on May 24 for the trophy, but there is little likelihood of the Orangeville team going to the coast at the present time, as this would upset the arrangements for the senior series, which the Ontario Amateur Lacrosse Association would not sanction.

DRAW ARRANGED FOR SENIOR BASKETBALL

Matches Commence in Y. M. C. A. Gymnasium Monday—Jordan River and B. C. Cement Teams Included

The senior basketball tournament which has aroused so much interest, and has caused the entry of ten crack teams, of whom two are outside aggregations, will commence at the Y. M. C. A. gymnasium on Monday evening, April 11, the two matches scheduled for that night being between Christ Church and the V. I. A. A., who will take the floor first, and the famous "Huskies" and the stars from Jordan River. The draw is as follows:

April 11—8:30 o'clock, Christ Church vs. V. I. A. A.; 9:30 o'clock, Huskies vs. Jordan River.

April 14—8:30 o'clock, Belmont S.S. vs. B. C. Cement; 9:30 o'clock, First Presbyterians vs. St. Andrew's.

April 18—8:30 o'clock, Crusaders vs. J. B. A. A.; 9:30 o'clock, winners of April 11 games.

The drawing has resulted in some very interesting matches, and the second night's play will be on April 14 at 8:30, when the Belmonts, leaders of the S. S. Senior "A" League, will meet the B. C. Cement from Tod Inlet, and at 9:30 the First Presbyterians will try to lower the colors of St. Andrew's, leaders of the Senior "B" League. On the 18th the Crusaders will meet the J. B. A. A., and the winners of the games on April 11 will provide the second game of the evening. Additional interest has been aroused by the news that medals will be provided for the runners-up in this contest. The committee wish to thank Mr. P. E. Stibbard, of Winnipeg, and Messrs. Little & Taylor for their courtesy in providing such a handsome trophy for this tourney. Advance reservations may be made for all these games by telephoning the office of the Y. M. C. A., as it is expected that a good crowd will be on hand.

ST. ANDREW'S AGAIN WIN AT PING PONG

With champion Wally Goforth in his oldtime form, the St. Andrew's ping pong experts trumped over the Belmonts at the Y. M. C. A. last evening, and won with a score of 38-17. Goforth was matched against Neville Goff, and his test proved a runaway, as he played brilliantly, making some marvelous shots, and finally won with the tally registering 15-2. Butcher, of St. Andrew's, made a very game effort against Brindley, the Belmont star, but was forced to admit defeat with a score of 15-13. The match was a return engagement in response to a challenge issued by the Belmonts, who were anxious to avenge their defeat a few evenings ago. Their efforts failed, however, chiefly owing to the spectacular showing made by Wally Goforth.

SPROTT-SHAW KEWPIES ARE AGAIN WINNERS

Defeat First Presbyterian Livewires by Thirteen to Eight, in Spite of Injury to Player

A very interesting game was played between the Sprott-Shaw Kewpies and the First Presbyterian Livewires, Wednesday evening, at the First Presbyterian gymnasium, the result of which was a decisive victory for the Kewpies. In the first period the play was fairly even, but the Kewpies took the lead and brought the score to 5-1.

The Kewpies set a fast pace in the second period, and did some very commendable shooting, but when B. Hughes, of the Kewpies, was knocked out and unable to finish the game, things certainly looked bad for the Kewpies, who were without a spare. However, they held their ground admirably for the remaining four minutes, playing only four players against the Livewires' five, and at the termination of the game the score was 13-8 in their favor. E. Bayliss refereed.

CROWNED WITH TOBACCO

NEW YORK, April 7. — "Babe" Ruth, when he arrived at Winston-Salem, N.C., yesterday, with the New York American League team, was crowned with a wreath of Virginia cigarette tobacco, and learned that the city fathers had declared a half holiday in his honor.

To show his appreciation, Ruth tried during the Yankees' game with the Dodgers to corral a few of his famous drives. All he could gather, however, was a triple and a single, the latter coming in the eighth and accounting for the two runs that tied the score and won the game.

LOCALS WILL PLAY MAINLAND TEAMS

Provincial Junior Basketball Matches Scheduled for Tomorrow Afternoon in Y. M. C. A.—Fine Games Expected

Some fine games are expected in the junior championship basketball matches, as the three local winners, High School, First Presbyterians and St. Mary's will meet the crack teams from Vancouver and New Westminster.

The St. Mark's Juniors, of Vancouver, have secured two of the junior events on the Mainland, and tomorrow they will make their bow over here to try to annex the B. C. championships in the 110 lb. and 135 lb. class. Judging by the form shown by the boys here, they will certainly run up against some stiff opposition, and the locals are confident of keeping up the good work they have been doing by defeating the visitors. The First Presbyterian team are the local stars in the 125 lb. class, and they will run up against the Uno's of New Westminster, who, according to reports, are a pretty hot bunch, and liable to make things interesting for the Victorians. The games will commence at four o'clock, and a seat plan is on view at the office of the "Y," where seats can be reserved for these events. The draw is:

110 lb. St. Mark's, Vancouver, vs. High School at four o'clock.

125 lb. Uno's, New Westminster, vs. First Presbyterians at 4:45 o'clock.

135 lo. St. Mark's, Vancouver, vs. St. Mary's at 5:30 o'clock.

COAST LEAGUE RESULTS

At Los Angeles—

	R.	H.	E.
Seattle	3	7	1
Los Angeles	4	12	3

Batteries: Jacobs and Tobin; Thomas and Stanard. (11 innings).

At Sacramento—

	R.	H.	E.
Vernon	8	14	1
Sacramento	6	9	0

Batteries: Zannerbach, Smallwood, Shore and Hannah; Niehaus, Panner and Elliott.

At Oakland—

	R.	H.	E.
Portland	3	7	2
San Francisco	5	13	2

Batteries: Poison and King; Lewis, Crumpter, Couch and Agnew.

At Salt Lake—Oakland-Salt Lake game postponed, wet grounds.

Standing of the Clubs

	W.	L.	Pct.
Los Angeles	3	0	1.000
San Francisco	3	0	1.000
Vernon	2	1	.666
Sacramento	1	2	.333
Seattle	0	2	.000
Portland	0	2	.000
Oakland	0	0	.000
Salt Lake	0	0	.000

Exhibition Baseball

At Chattanooga—

	R.	H.	E.
Cleveland (American)	0	7	0
Chattanooga (Southern)	1	5	2

Batteries: Caldwell and O'Neill; Bona and Neidenorn.

At Dallas—

	R.	H.	E.
Pittsburgh (National)	3	4	0
Dallas (Texas)	0	4	2

Batteries: Cooper, Ponder, Zinn and Schmidt; Fitzpatrick, Peiselgia and Hruska.

THE
ALEMITE LUBRICATING SYSTEM

THE positive, quick, easy and clean method of oiling your car is with the Alemite System. With this system you are able to lubricate your car thoroughly in 10 to 25 minutes. The Alemite System has banished forever the old messy, greasy oiling methods. See the Alemite System here today.

WEILER AUTO SUPPLY HOUSE

Douglas St. at Broughton (New Otto Weiler Building)
TELEPHONES: Office, 659; Battery Dept., 669; Night Phone, 68

AN ASTOUNDING CRIME

Toronto Mail and Empire

That truth is stranger than fiction, and sometimes even more horrible, has received fresh confirmation as the result of a murder trial in Chicago which resulted in the sentencing to death of Carl Wanderer. More then a year ago he came into prominence in a heroic role. While he and his wife were returning from the movies, they were suddenly attacked by a bandit. Wanderer, who was an ex-lieutenant in the army, accustomed to handling firearms, fortunately had a revolver in his pocket. The bandit fired, striking and killing Mrs. Wanderer. The next instant he fell dead as the result of a shot fired by the husband. Hearing the shots a crowd soon gathered to find the bereaved husband trying in vain to resuscitate his wife. Great sympathy was expressed with Wanderer, who had been recently married, and who had apparently lived happily with his wife. An added touch of pathos was the fact that Mrs. Wanderer had expected soon to give birth to a baby. Wanderer continued to live with his mother-in-law for some time, receiving congratulations for his bravery and quickness with his firearm and condolences for his sad loss. This state of affairs existed until the prying police made some discoveries and placed Wanderer under arrest.

One of the peculiar facts they discovered was that the revolver lying beside the dead bandit, the weapon he was supposed to have used against Mrs. Wanderer, was in fact owned by Wanderer, while Wanderer's own revolver, was the property of his cousin. Wanderer was asked to explain this curious coincidence, and was unable to do so. Pressed by the police, he confessed that he himself had murdered both his wife and the supposed bandit. He revealed a plot so bloodcurdling that even a scenario writer would hesitate to use it. The bandit, he explained, was a "poor boob," whom he had bribed to give him assistance in what Wanderer told him was to be a fake hold-up. He was unarmed. As soon as he appeared Wanderer drew a revolver in either hand and shot down his wife with one while he shot the "poor boob" with the other. He threw one of the revolvers down beside the man, and smashed his head against the stone curb in order that life would be extinct before a witness reached the scene. The only explanation Wanderer would or could give for his crimes was that he had tired of married life and wished to re-enlist in the army, in which he had made a creditable war record. Having confessed, he said his only desire was to be led immediately to the gallows. But a trial had to intervene. Lawyers took up his case. His confession was repudiated. He was examined by alienists who pronounced him sane. Eventually a Chicago jury brought him in guilty of murdering his wife. For this crime he was sentenced to twenty-five years' imprisonment. Then he was placed on trial for murdering the other victim of his plot whose identity has never been established. Found guilty, he has received the death sentence. Not the least astonishing feature of the affair is that for the more shocking crime of murdering a wife who loved and trusted him, he received a less severe penalty than for shooting a homeless hobo, who was willing to connive at a crime for a few dollars to supply himself with dope.

The average city dweller eats more beef, veal and mutton than the country dweller, but the latter eats more pork and poultry.

MACDONALD'S PRINCE of WALES CHEWING TOBACCO

"The Tobacco with a heart"

Canada's standard since 1858

Have Your Prescriptions Filled by Us

"Tested ingredients—scientifically compounded"

Get Your Kodak Now!

If you want something special, the 1A and 3A Specials have optical efficiency, select material and skilful workmanship in their makeup.

1A Special $65.00
3A Special $74.00

SPRING TONICS

Na Dru Co Blood Purifier, large bottle, one month's medicine $1.00
Sulphur and Creme Tartar Tablets ..... 25¢
Adlerika $1.50
Wonder Health Restorer at $5.00
Tanlac $1.15

Waterglass
The kind we have sold for five years
Special ..... 25¢

DRUG WANTS

65c Melba Cream ..... 50¢
60c Eau de Quinine ..... 45¢
50c Pond's Cream ..... 40¢
75c Mary Garden Cream, for ..... 65¢
50c Pure Spanish Olive Oil, for ..... 35¢
65c Pure French Olive Oil, for ..... 50¢
50c Fruitatives ..... 35¢
50c Zambuk ..... 35¢
$1.00 Eno's Salts ..... 65¢
75c Fruit Salt ..... 50¢
50c Williams' Shaving Stick for ..... 40¢
25c Shaving Stick ..... 15¢
8 oz. Easton's Syrup ..... 50¢
6 oz. Parrish's Food ..... 50¢

IVEL'S PHARMACY
1200 Douglas, Cor. View Street

Mainland Soccer Men Favoring Pro Soccer

SPORTING NEWS

Lynch Defends Title In Cleveland Tonight

GREAT SPRING CLOTHES EVENT

O'Connell's Cash-Raising Sale

This will be the last Saturday of our great Cash Raising Sale. Let it be the day upon which you buy your Spring clothing, and you will most assuredly save money.

Had we purchased this stock of clothing last Fall it would be impossible to offer such values today. Remember, please, a fire played havoc with our Fall stock and the garments on sale now at practically COST PRICES were purchased this Spring AFTER CLOTHING PRICES HAD SLUMPED.

Come in today and see these record-breaking clothing values. The qualities and prices will remind you of the pre-war days.

SUIT BARGAINS EXTRAORDINARY

Suits for the young fellows, tailored on the approved lines for Spring, 1921. Such qualities of tweed have not been available for less than $35.00 in recent years. Cash Raising Sale Price **$21**

Odd lines of fast dye blue serge Suits comprising a complete range of sizes in styles for young men and the conservative dresser. Some of these suits would have been worth as much as $75.00 last Fall. Cash Raising Sale **$35**

Two and three-button models tailored in light and dark shades of pure wool tweed. Suits of this quality have seldom been offered in recent years for less than $75.00. Cash Raising Sale **$36**

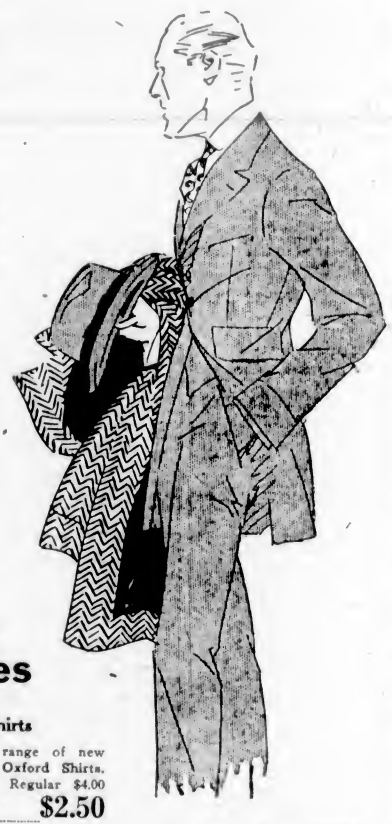

Fox's Pure Wool Irish Serge Suits, in a range of desirable styles. The dye in this material is guaranteed fast. A $65.00 value last season. Cash Raising Sale..... **$40.00**

Superbly Tailored Suits of Pure Wool Scotch Tweeds and West of England Worsteds—The most beautiful patterns selected this season. Suits worth $100 last season. Cash Raising Sale..... **$60.00**

Sweeping Reductions in Spring Haberdashery Prices

Hosiery

Pure Silk Socks, in all shades. Regular $1.50 a pair. Sale Price..... **95c**

Medium Weight Cashmere Socks. Reg. at 75c. Sale Price..... **50c**

Penman's Cashmere Hose, with linen toe and heel. Reg. at $1.75 a pair. Sale Price..... **95c**

Leather Belts

All colors to choose from. Regular values to $2.50. Sale Price..... **95c**

Shirts

A splendid range of new patterns in **Oxford Shirts**. Fast colors. Regular $4.00 values. Sale Price..... **$2.50**

Pajamas

Fleecy Flannelette Pajamas, in a complete range of sizes. Worth $7.50 a suit. Sale Price..... **$4.75**

Neckwear

Ten Dozen Hard Wearing Poplin Ties, in fancy colorings. Regular at $1.50. Sale Price..... **95c**

Caps

English Made Caps of genuine McKenzie tweeds. Our regular $4 range. Sale Price..... **$2.50**

Gabardine Overcoats

Smartly Cut Pure Wool Topcoats. Suitable for ladies or gentlemen. Regular $40.00 values. Sale Price..... **$31.00**

"You'll Like Our Clothes" —Rgd.

O'CONNELL'S LTD.

1117 Government Street

QUOIT LEAGUE WILL BE FORMED IN MAY

Local Club Has Now Strong Membership, and Interest in the Game Continues to Increase

The usual tournament of the quoiting club will be held tomorrow at the Willows, commencing at 2 o'clock, when the final of the 61 shots game will be played. The games played last Saturday were very interesting; J. Leiper beat T. Scowler and D. McCaig won from T. Alexander. Jeffray was back in form and beat J. McMillan and T. Reid in succession, finishing with a win from D. McMillan in the final.

Next month a club league will be started, and every member who intends entering should hand in his name without delay in order that the committee may draw up a schedule. The club has now a membership of 35, and it is hoped that everyone will take part in the tournament.

PRO. SOCCER APPEARS POPULAR ON MAINLAND

Officials All Voice Approval, but Point to Need of Better Class Players to Insure Success

VANCOUVER, April 7.—That professional football will be welcome in British Columbia and that the proposed Pacific Coast Professional League should help the sport along is the opinion of local football officials and followers, but they all point out that it is really necessary to bring in some new talent before success can be expected in placing the pro. game on a sound basis.

Leith Favorable

Dave Leith, former president of the B. C. F. A., believes that the time is ripe for the introduction of the professional game if it is possible to bolster up with some new players from the East or Old Country. "I am heartily in accord with the plans for professional football provided new players are secured," Mr. Leith stated today. "But I do not believe we have the players here at the present time who can make the grade and are fast enough to create interest in a professional league. The Island has taken the majority of our leading players and I do not think they will return for the professional game. However, outside talent can be secured and with the new league meeting with all the requirements set forth by the D. F. A. I am sure the game would succeed if conducted on proper lines."

Forgie Likes Idea

R. Forgie, a former president of the Vancouver and District League, believes professional football is good for the sport, but he doesn't think the players are available at this time. "But we will never have first-class football until it is professional," he said today."

Other officials of the local leagues have a good word for the pro. game, but they are rather doubtful whether it will succeed, although they admit they would like to have the sport on professional lines just so long as it does not interfere with the amateur game. It is pointed out that if British Columbia enters the Connaught Cup series it will be necessary to play games during June and July, and this might interfere with the pro. attractions. However, this may not be a serious obstacle.

Sees No Objection

Jack Russell, president of the B. C. P. A., can see no objection to professional football if players of class can be concerned and the game established on a firm basis, with affiliation with the parent body as proposed. "It may not be a financial success at the start, but I cannot see why football should suffer if we had the professional game," Mr. Russell said this morning in summing up the situation. "On the contrary, it may help the game," he added.

The new league plans to get away to a start early in May. There will be four teams. Mr. Con Jones, who is heading the movement, is endeavoring to secure new talent to round out the clubs, and he promises football fans a season replete with interesting events. Players who have been approached are enthusiastic over the outlook. George Feeney and Haddie Stoddart, Westminster lacrosse players, may perform in the new soccer league.

LYNCH FIGHTING IN CLEVELAND TONIGHT

NEW YORK, April 7.—Joe Lynch, world's bantamweight boxing champion, today was en route to Cleveland where he will meet Young Montreal, of Providence, Friday night.

While in Cleveland, Lynch's manager will convey to Johnny Kilbane, world's featherweigh title holder, an offer of $35,000 by New York promoters to engage in a decision bout with Andy Chaney, of New York, in an open air arena.

Before the war Russia produced about 3,000,000 more tons of wheat a year than the United States.

BASEBALL MEETING

Delegates from the four amateur baseball teams which were in last year's senior league are to meet tonight at 8 o'clock, in the office of Mr. Geo. I. Warren, 510 Hayward Building, when it is expected that a decision will be arrived at as to plans for carrying on this season. It is understood that President Warren and Secretary Moriarty will resign from the positions they held last year. If it is decided to carry on, officers will be elected tonight and delegates appointed to attend the meeting of the provincial league, which is billed for Saturday evening in Vancouver.

PATRONIZE HOME INDUSTRIES

"B. C. Standard" *and* "Composite"

RUBBER ROOFING

Made in Victoria, B. C.

E. G. PRIOR & CO.

LIMITED LIABILITY

Corner Government and Johnson Streets

Launch for Sale

Cabin Cruiser, length 35 feet over all; 8 foot beam; draws 3½ feet; 16 h.p. 4 cycle engine; speed 8 knots; hull and engine in splendid condition; 4 bunks; cushions and gear. Good sea boat. Can be seen by appointment.

Price—$1,500 Cash

For further particulars apply

ARTHUR COLES

1205 Broad Street Telephone 65

GOVERNMENT SENDS ANOTHER PROPOSAL TO MINE STRIKERS

Continued from Page 1

ing on firing shall cease and the armies stand at their arms.

Committeeman Smith, another miner, interposed: "Without being fed—that is what your conditions are. It is no use bargaining about this. We have to get these two fundamental principles agreed to—a national wage board and a national pool. Then we can talk about the safety men."

The Premier replied: "If you insist on that and say the safety of the mines will not be conceded; that you will not permit our taking necessary steps to ensure the safety of the mines until we have conceded beforehand two things which, amongst others, will have to be discussed, then it is an impossible position. That is an ultimatum of a much more serious character."

Frank Hodges, miners' secretary, said: "That is the decision of the miners' federation."

The Government conferees then retired, and when they returned the Premier said: "When I invited you here, I was under the impression that there was a misunderstanding which could be cleared up by discussion, but the statements made on behalf of the miners have disclosed there is a much graver divergence of opinion than I anticipated. I understand that the threat to destroy the mines by deliberate action is to be utilized as a means to force the owners and the nation to capitulation upon the two main claims which are put forward by the miners."

The Premier gave the miners an opportunity of conferring privately, which they declined. The conference then ended.

LONDON GAMBLERS

There has been a good deal of comment lately in the newspapers on the subject of the big sums lost and won at various French watering places, and some of our "unco guid" folk may be heard congratulating themselves that this sort of thing is impossible in their own country.

But is it? True, the act of 1845 did shut up all gaming houses in Great Britain, and without doubt there is a general impression that it put an end to gambling of the type which goes on openly abroad.

Actually it did nothing of the sort, but merely drove it underground. Those in the know can get any game they please, from roulette to baccarat, and for any stakes they please. Even those not in the know—but I am anticipating.

For my sins I was staying lately in one of the dullest and staidest watering places on the south coast, a town which despises trippers and which keeps its prices high to discourage them.

One evening I was in the club, sitting among fourteen silent, elderly gentlemen who were watching a silent game of billiards.

I felt a touch on my shoulder, and, looking round, recognised a young naval doctor of my acquaintance. Remarking in a whisper that it was deadly dull, he beckoned me out of the mausoleum.

"Like to see a little life?" he suggested. "A bit of a flutter, I mean?"

"What—in this town?" I gasped.

He winked and I followed him to a waiting car.

It was dark, I do not know the town well, and I could not tell, if I would, exactly where we went. But passing through the portals of a quiet-looking house, we were ushered into a big room heavily curtained and brilliantly lit, where a big roulette table occupied the centre, and round it were seated a score or so of silent, eager players.

It was a big game—a very big game. The man next me won over £60 inside five minutes. Many hundreds changed hands during my short stay. I learned that this place was open every night of the week, and that the proprietor made a fat income. I learned also that it was not the only one of its kind in the town; and from what I have since learned I believed there are similar resorts in almost every town of any size in England.

In London, of course, there are scores of gambling places, some in so-called clubs, others in private houses. I have seen chemin-de-fer, vingt-et-un, "Jolly Farmer," and similar games, played for heavy stakes in private houses in the West End.

These resorts are kept absolutely secret, and as a rule the games are conducted with scrupulous honesty. It is only when the play becomes crooked and victims begin to talk that trouble begins. Such was the case in the celebrated West End case of 1913, when a raid was made on a Belgravia house by detectives in Cross clothes. Letters had been received from women who had lost heavily.

On this particular occasion no less than £14,000 worth of counters was found on the table; the accused pleaded guilty and fines amounting to £1,000 were exacted.—C. Beck, in The Daily Mail.

Sailor: "We have just seen some orange peel and banana skins floating on the starboard, sir."

Columbus: "Was there any chewing gum?"

Sailor: "No, sir."

Columbus: "Then it must be the West Indies we're coming to, and I'd hoped it was going to be America."—Punch.

RAILWAY BOARD ALLOWS TIME FOR RATE CASE

Continued from Page 1

Columbia is concerned, changed conditions of traffic on the northern route having made it impossible to make a comparison.

Mr. McGeer based his demands for statistics of railway operation cost on the ground that it did not necessarily follow that operation in the mountain sections was more expensive than in, for instance, Northern Ontario, where rates were lower. He said that his case could not be prepared without figures which would show exactly what relation of cost existed between districts. He also protested against the assessment against the British Columbia division of the Canadian Pacific Railway of all costs of operating the Vancouver terminals, without due regard for through traffic.

Mr. Crysler, for the C.P.R., reviewed previous decisions of the Railway Commission in rate cases, supporting his suggestion that comparison and statistics which had been supplied at previous hearings need not be repeated. The drift of his argument impelled the Chief Commissioner to assure him that the commission had no intention of turning down the rate judgments of 1914 and 1916. "We will make any changes necessary," said Mr. Carvell, "but we have got to take these judgments as a basis in any adjustment that is made."

Mr. Crysler, with E. P. Flintoft, of Montreal, is conducting the hearings for the C.P.R. Major Allstair Fraser, of Toronto, is representing the Canadian National Railways. H. J. Symington, K.C., is counsel for the Provinces of Manitoba and Saskatchewan, assisted by Alex McDonald, traffic expert. W. B. Lanigan, freight traffic manager of the Canadian Pacific Railway, Montreal, attended the opening today.

Classification Question

The railways are not concerned with the settlement of the question of classification of mixed freight in car loads, which is now being debated by shippers throughout Canada. Mr. Lanigan informed the board. Revised Canadian freight classification number 17 was formally up for approval at today's sitting.

Mr. Lanigan explained that the only clause which was under fire was rule 10, dealing with mixed freight. The classification committee, composed equally of carriers and the shipping public, could not decide apparently whether the privilege of mixed freight at carload rates should be unrestricted and apply to all classes of merchandise, or whether it should be confined to analagous articles of the same character. Eastern Canada wanted the former and Western Canada the latter, he explained. The railways did not care how it was decided.

Lumbago

like rheumatism is caused by poisons left in the blood by defective kidney action. Correct this condition by using Dr. Chase's Kidney-Liver Pills. Two pill a dose. 50c. a box, all dealers.

Dr. Chases K.&L. Pills

CITY NEWS IN BRIEF

Esquimalt Friendly Help—The monthly meeting of the Esquimalt Friendly Help will be held at the Sailors' Club this afternoon at 2:30.

in the City Police Court yesterday with being found in an opium den on the second story of the premises at 1623 Government Street, informed Magistrate Jay that opium was vital to his existence. Wing, the Court interpreter, put it like this: "Ah Sam, he say he die he not smoke." Ah Sam also produced an alleged medical certificate to the effect that Ah Sam had used opium for years. Magistrate Jay was quite prepared to believe it; and, furthermore, he thought he had seen that same certificate several times before in that court, and always in the possession of a different Chinaman. On the whole, His Honor thought that Ah Sam had better pay a fine of $20. Ah Sam's companions, namely, Lim Doey, Sam and Joe, suffered the same fate.

L.A. to A. & N. Veterans—Another very successful five hundred party was held on Wednesday evening by the Ladies' Auxiliary to the Army and Navy Veterans. Mrs. B. Johnson was the convener, assisted by the president, Mrs. Chapman, Mrs. Chambers, Mrs. Ruddock and Mrs. Spaven. Dainty refreshments were served by the ladies. Mrs. Monteath and Mrs. Hopkins rendered vocal solos. Mrs. Ridgard acted as accompanist. The following were the winners of the prizes: First prize, Mrs. McCann and Mrs. Williams, Mr. Hatherhill and Mr. Fletcher; second prize, Mrs. Cochrane and Miss Wilby, Mrs. James and Mr. Robson, Jr.; consolation prize, Miss Gow and Mrs. Chambers, Mr. Lloyd and Mr. F. Archer.

Metropolitan Y. P. Concert—The Metropolitan Young People's Bible Class are giving an entertainment this evening, one of the principal items in which will be the lecture by Rev. Richmond Craig, of Vancouver, on "Wild Lands I Have Known." This will be illustrated with lantern slides. Rev. Dr. Sipprell, pastor of the church, will act as chairman, and Miss Winifred Bell and Mr. Morrison will give solos during the evening.

Arts Club Dance—The Island Arts and Crafts Club has arranged to give a dance at the Alexandra Club on Friday, April 29. This will be just a fortnight after the bridge and 500 party which the club is giving next Thursday evening, April 14, and members are showing much interest in the forthcoming social events, which are in the nature of a new departure on the part of the society.

NEW BRANCH FORMED IN POSTAL SERVICE

VANCOUVER, April 7.—J. O. McLeod, superintendent of railway mail service here, has received word from the Postoffice Department at Ottawa to the effect that a new postal branch has been established, to include the offices of the postoffice superintendents, postoffice inspectors, railway mail service, staff branch, dead letter office, postoffice and inquiry divisions and all postoffices, of whatever grade.

The present system will be continued until further instructions, the dispatch states.

Get Your Spring Suit Today

—And don't fail to see the dozens of smart new Spring models at this store. Values are remarkable at prices from

$27.00

Frost & Frost

1413 Government Street Westholme Block

THE MEMBERS OF THE

N. V. A.

(National Vaudeville Artists)

Comprising the Entire Vaudeville Profession

WILL BE TENDERED A

Testimonial

AT

Pantages Theatre

THIS AFTERNOON

At 3 o'Clock

Entire Proceeds to an Insurance and Benevolent Fund for the Needy of This Great Organization

A BIG SHOW—A WORTHY CAUSE

COLUMBIA
TODAY
Wm. S. Hart
in
"The Testing Block"
The Greatest Heart Picture Hart Ever Made!
Don't Miss the Big Prize Contest

Pantages Vaudeville
TODAY
Rhoda Royal's ELEPHANTS
SAM DUNCAN RHINEHART & DUFF
DAN BRUCE & MARGOT DUFFET CO.
ROSE, ELLIS & ROSE
"DOUBLE ADVENTURE"
De Michele Brothers
Matinee, 3 Nights, 7 and 9

V-A-R-I-E-T-Y
TODAY
Mac Murray and David Powell
in
"Idols of Clay"
A Flaming Romance of Three Worlds
A Big Production at Regular Prices

DOMINION
TODAY
Roscoe 'Fatty' Arbuckle
in
"BREWSTER'S MILLIONS"
A Bag Full of Thrills and Romance, Bursting with Golden Laughter
Usual Prices

Princess Theatre
TONIGHT
Mildred Page Players Presenting
"The Little Grey Lady"
The Play That Will Appeal
Prices—Evening, 30c, 55c, 80c, including Government tax. Saturday Matinee, 30c, 55c.
Curtains—Evening, 8; Matinee, 2:30.

ROMANO
TODAY
BILLIE BURKE
In
"WANTED — A HUSBAND"
Also the Marvellous Talking Photoplay
"SHELL SHOCKED"

Mystery, romance, drama, thrill—and quicker action than a Riot squad turn-out!

Royal TODAY
Eve., Children 15c, Adults 35c
Mat., Children 10c, Adults 25c

ROYAL—Coming
ALL NEXT WEEK
The Screen's Truest Triumphs of Mother Love

Louis B. Mayer presents
His Big Super Special
The WOMAN IN HIS HOUSE

What's at the Playhouses?

BENEFIT PERFORMANCE AT PANTAGES TODAY

Whole Receipts This Afternoon Will Be Devoted to Most Laudable Work in Connection With Workers

That there has been a wonderful improvement in the quality of amusement offered in vaudeville is evidenced by the growth in patronage of this form of entertainment. In previous years variety was considered a sort of occastonal lark to be indulged in only when no other form of diversion offered, and then only under cover of semi-secrecy. Today vaudeville is the acknowledged amusement of every class, nationality, race and creed. Any stigma that may have been attached to it has been thoroughly eradicated and it is now looked upon by its hosts of patrons as an ideal form of entertainment for the masses.

This great change for the better has been brought about through the benign influence that the National Vaudeville Artists has exerted in eliminating the discord between the actor and the people associated with him in a business way. The indirect results of this new harmony have been that the dispenser of cheer and laughter, the actor, has, by organization, created an environment of cheer and good feeling which has reflected itself over the footlights and found welcome lodgment in the hearts of the patrons. This has proven the great stimulant to the elevation of the vaudeville business.

Not only did the National Vaudeville Artists find the means of revolutionizing their business, but they came soon to realize that they could make themselves a power for good and a mainstay of their country. They saw themselves as the fountainhead of that great human necessity, optimism, without which no association of mankind can thrive. This was proven when, throughout the duration of the war with Germany, they sent thousands of their members over to France to furnish the cheer that kept the spirits of our boys up to the needed pitch to make them invincible in battle.

Spreading Smiles

And now, when the gravest problems are confronting our country, when the post-war elements of reconstruction are keeping us in a vortex of uncertainty and depression, the vaudeville artists are busily engaged along the highways and byways spreading cheer and smiles among the nervous and panic-inclined.

In recognition of this important part the National Vaudeville Artists is playing in the elevation of the vaudeville business to a dignified national institution, the vaudeville managers are giving the actors' organization every encouragement possible. One of their plans to help the actor is to set aside one day in each year when every vaudeville theatre will turn over to the National Vaudeville Artists the entire receipts of the matinee performance on that day. The combined proceeds so derived will go towards establishing and maintaining a permanent insurance fund for each member of the organization.

Following out this nationwide plan, Pantages Theatre will this afternoon, which is the date set for the annual national testimonial, devote the whole of the receipts to the purpose mentioned, and a bumper house is confidently looked for. The show is a splendid one, headed by Rhoda Royal's elephants, and patrons are assured of full value for the money while at the same time they are doing their share in furthering a most worthy object.

ELKS ENTERTAIN ROTARIANS AT LUNCH

Messrs. Joshua Kingham and Mark Graham Explain Purpose and Growth of Their Organization

Rotarians were the guests of Victoria Elks yesterday at a luncheon in the fraternal organization's new headquarters in the Weiler Building. Features of the meeting were addresses by Mr. Joshua Kingham, Past Exalted Ruler, and Mr. Mark W. Graham, Exalted Ruler, in which they outlined the policy and aims of Elkdom.

That the Elks recognized the same slogan as that of Rotary, namely, service, was the assertion of Mr. Kingham, who went on to say that its purpose was unselfish and helpful. He briefly outlined the history of the local lodge, and recalled the first initiation ceremony in 1912.

Mr. Graham spoke of Rotarian Alex. Peden, and a former Exalted Ruler, as one of the mainstays of the organization, and stated that the membership now numbered 500, while throughout Canada there were more than 6,000 Elks.

Next Saturday and Wednesday Rotarians will be "big brothers" to the Y.M.C.A., and will don overalls and get busy with saws, axes and picks at Elk Lake, where they will help prepare the boys' pavilion. Dr. Raynor and Chairman Lester Patrick, of the club's boys' work committee, explained the task to Rotarians at the luncheon.

An entertaining musical programme was given by Messrs. Jim Coots, Alf. Adams and Horace Potts.

GREAT PRODUCTION COMES TO THE ROYAL VICTORIA NEXT WEEK

What is declared to be the screen event of the year is Louis B. Mayer's First National production, "The Woman In His House," which will open an engagement of six days at the Royal Victoria Theatre next Monday.

The production consumed nearly six months in the making, and it is declared to be as nearly a perfect masterpiece of the silent drama as time, money, acting and good direction could produce.

In planning this picture, Louis B. Mayer exercised the minutest precautions. The story is by Irene Reels, and the script was prepared in great detail by Director John Stahl, who was ordered to spend as much time and money as he thought necessary to produce tha year's best picture.

"FORBIDDEN FRUIT" WILL BE FEATURE AT DOMINION MONDAY

A new Cecil B. De Mille photoplay invariably rouses great interest among those who have seen his previous efforts, and when "Forbidden Fruit" is shown at the Dominion Theatre next week his admirers are promised a new solution to this ever-present matrimonial triangle.

In this new De Mille production the rare combination of imaginative artist and realist has given the screen another masterpiece. Agnes Ayers has the role of a disillusioned young wife who is forced by the revelation of the real character of her rascally husband to seek asylum in the home of a wealthy society matron. There she meets the man who brings love and happiness to her. Clarance Burton, Theodore Roberts and Kathlyn Williams figure prominently in the cast, which also includes Bertram Johns, Forrest Stanley, Theodora Kosloff, Shannon Day and Julia Fay.

Everything About Cuticura Soap Suggests Efficiency

AMUSEMENTS TODAY

The Stage

Princess—"The Little Grey Lady."
Pantages—Vaudeville.

The Screen

Columbia—"The Testing Block."
Variety—"Idols of Clay."
Dominion—"Brewster's Millions."
Romano—"Wanted, a Husband."
Royal—"Dinty."

strange beginning opens up a romance of the high Sierras and the Placer claims of the days of gold that has every element of human love and hate, thrill and pathos. A girl violinist with the troupe excites the fancy of the bandits and Mr. Hart, as "Sierra" Bill, their chief, wins her for his own by force.

ROYAL VICTORIA Marjorie Daw, the pretty little motion picture actress, who will be seen in a leading part in "Dinty," which will be the attraction at the Royal Victoria Theatre again today, declares she went through the most squeamish experience of her career during the making of that film. She plays the part of Ruth Whitely, daughter of Judge Whitely, who has incurred the deadly enmity of "King" Dorkh, Malay half-breed and leader of a gang of highbinders. Dorkh kidnaps the judge's daughter and plans a terrible revenge for the sentence of his son. Ruth is strapped to a table under a swinging pendulum with a razor edge. The fiendish contrivance drops just an inch every time it swings, coming nearer and nearer the strapped victim. "Dinty" O'Sullivan, a newsboy, and his Chinese friends, however, bring about a rescue in the nick of time and Ruth is restored to her father and fiance.

ROMANO THEATRE "Wanted—A Husband" is just the name of Billie Burke's new photoplay, which will be on view at the Romano Theatre again today. The reason Billie wants a husband in the films is that her two girl companions in her New York studio apartment have each acquired one. She is the "ugly duckling" of the ensemble—a slovenly girl who is the butt of all their jokes. But finally their taunts get her dander up, and she not only goes through a course of training and makes herself a raving beauty, but acquires a handsome young man, first as an improvised fiance and later as a real one. James L. Crane is the lucky fellow, and Kid Broad, the expugilist, has one of the chief roles. It is a Paramount-Artcraft picture.

PANTAGES THEATRE Victor and Helene, the animals in Rhoda Royal's elephants which headline Pantages show this week, are two of the most sagacious beasts that have yet appeared on the theatre stage. As the big brutes go through their tricks you do not listen to the crack of the whip, shouts and prods with sticks. Hardly a word is spoken—not even to coax them. Their trainer appears to be a companion, who to them is as much a part of the show as they are. Pan-goers will not feel that pang of sympathy which usually accompanies an animal act. Rose, Ellis and Rose, barrel tumblers, are the curtain raisers with a spectacular jumps and somersaults from barrel to barrel. Herman Rinehart and Ermine Duff, Two Dixie Misses, not "burnt cork Dixie," delight the ear with old-fashioned songs. The Grand Army Man, featured by Jack Wells and Joe Boggs, is not new to Pantages, but the lines they have this season are entirely new. The act is symbolical of veterans of the American civil war. De Michele brothers, harp and violin experts, with their musical melange are comical enough to make a silent man laugh; and there are other acts, too.

PRINCESS THEATRE "The Little Gray Lady," at the Princess Theatre, is a beautiful play, so full of real situations and natural human characters that it appeals at once to those who witness it as a chapter from real life rather than a play. There are some clever lines and a most original plot, and powerful climaxes that make it quite up to the high standard of the Mildred Page Players. The next offering is to be the "Three Twins," the famous musical comedy, which will be the big production of the season. There will be a chorus of pretty girls and a number of other new faces in the cast. The songs and dances being prepared are new, and catchy enough to please everyone.

Supreme Tyranny

Bolshevism is a tyranny imposed by allen adventurers and upheld by allen and mercenary bayonets. A purely destructive force of this kind could not endure. It has, indeed, found chief support in the cry of "foreign aggression." A system of government must build up. Bolshevism has done nothing but throw down. We shall soon know whether the hour has struck for a successful bid for freedom. If it has, it remains to hope that the freedom won may prove real. Only thus can the soul of Russia be saved and a great nation restored to the trade, intercourse, and commerce which are essential to Europe and civilization.—London Daily Express.

German claims that the demands of the Allies mean the complete ruin and immolation of Germany do not worry the French people much. They are afraid that the claims are slightly exaggerated. They would be willing to sit up a couple of nights a week to see a picture of ruined Germany. And nobody could blame them.—Los Angeles Times.

VARIETY THEATRE The lights o' London seem to possess unusual allurement for the art and decoration department of the Famous Players-Lasky studio, judging from the number of London street scenes which have been built for recent productions. In "Dr. Jekyll and Mr. Hyde" a London set was constructed with such attention to detail and realistic atmosphere that one of the extras, an old English character woman, complained that it made her positively homesick. Then, while filming "Lady Rose's Daughter," with Elsie Ferguson, the London streets after dark again played an important pictorial role, with rows of little shops, and fruit stands and honest-to-goodness cobblestones, and a dingy little apothecary's shop for Miss Ferguson to buy poison in. But by far the largest and most protentious of all is the Whitechapel set which is being used in George Fitzmaurice's latest Paramount special, "Idols of Clay," now showing at the Variety Theatre, in which Mae Murray and David Powell are appearing. The set takes up most of the studio floor space, and is one of the largest ever put up.

COLUMBIA THEATRE Imagine a wandering band of minstrels in the heart of the California Sierras in the golden days! Imagine the little troupe assembled perforce to perform for a band of the most abandoned bandits that ever roamed the wilds. There you have the opening of William S. Hart's new picture, "The Testing Block," a Paramount picture, and by all odds one of the most powerful the Western star has ever made, which is now showing at the Columbia Theatre. It is his own story, picturized and directed by Lambert Hillyer and photographed by Joe August, A. S. C. From this

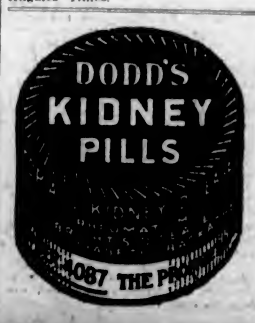

Many Leaks in Prohibition Dam

Literary Digest

"John Barleycorn is a hard guy," announces The Baltimore American; "every month or two he kicks off the lid of his coffin and grins in the faces of his executioners. He was a hard guy alive, and he is a hard guy dead. Congress convicted him; three-fourths of the states sentenced him; Executioner Volstead hanged him, and the Supreme Court released the drop, but John refuses to remain dead." John now walks into the limelight through Attorney-General Palmer's last-minute ruling that beer is a 'medicine within the meaning of the Prohibition Enforcement Act, as are whisky and wine, and that under the law physicians may prescribe it for patients. And it is an unwritten law of the Department of Justice that the incoming Attorney-General does not overrule his predecessor, but lets his ruling stand until it is tested out by the courts. It would seem, says a facetious writer in The New York Tribune, that "Mr. Palmer started something for the prohibition authorities to finish." "This last prescription of Dr. Palmer's will warm the cockles of the hearts of many who think they know what is good for what ails them," thinks The New York Globe, which likens the ruling of the former Attorney-General to a "farewell message." Prohibition enforcement officials, however, take a more serious view of this most recent interpretation of the Volstead Law, since it appears to overthrow the whole theory of prohibition enforcement. "This opinion has stood the entire prohibition unit on end," writes the Washington correspondent of The New York Herald, and The World's correspondent compares the ruling to a "bombshell thrown in the prohibition camp." Said Attorney-General Palmer a few hours before leaving office:

"The term 'liquor' includes alcohol, brandy, whisky, rum, gin, beer, ale, porter, and wine, and, in addition thereto, any spirituous, vinous, malt, or fermented liquor.

"The manufacture or sale of liquor for medicinal purposes has not been prohibited. The Constitutional Amendment does not expressly confer power to prohibit either. It may be assumed that Congress, for the purpose of making the Prohibition Law effective, could have placed some limit upon the quantity of liquor that should be either manufactured or sold for medicinal purposes, and that it might have indicated, in general terms, the character of such limitation and authorized the executive officers to carry out the purpose this expressed by proper regulation. I can find in the Act, however, no purpose, either directly to impose such a limitation or to confer upon the executive officers any power to do so. I think, therefore, that a regulation having this in view would be, in effect, an amendment of the statute and not a mere regulation to carry out the expressed purpose of Congress.

"I think it was the intention of Congress that all reputable drugstores authorized to compound and dispense medicine described by physicians should be entitled to a permit to sell liquor at retail on such prescriptions. I cannot believe that it was the intention that the executive officers should have authority to say that one reputable druggist in a community should have a permit and another equally reputable should not.

"On the whole, I am of opinion that there is no authority to limit the number of permits, either locally or for the country as a whole."

While the Anti-Saloon League is sorely disappointed and not a little amazed at the Palmer ruling, it announces that it will go to work at once to nullify the decision. Furthermore, the League asserts, "thirty-nine States now prohibit what Attorney-General Palmer would legalize, and several of the remaining ones will soon enact codes that will not permit the use of beer as a medicine. Under the Interstate Liquor Shipment Law no one is permitted to ship beer into the thirty-nine States which prohibit it." Dr. Wiley, former chief of the United States Bureau of Chemistry, believes that if the ruling is allowed to stand a new multitude of sick and convalescent will spring up and that "convalescence will kill more people than consumption." For, The New York Globe points out, "Congress said nothing (in the Volstead Act) about stopping a good doctor giving wine and beer to patients afflicted with 'some unknown ailment.'" In this instance, thinks The Globe, "the silence of Congress was either golden or alcoholic; at any rate, Dr. Palmer could not interfere." And we read on:

"It is confidently expected that epidemics of 'some known ailment' will be prevalent. Medical practice in this matter, however, is unique. Usually the disease appears first. It is studied. Soma genius finds a germ. Another seduces the wild bacillus and makes him enlist to fight for the human race against his old tribe of bugs. But there is a long lapse between the appearance of the malady and the finding of the remedy. In the case of this celebrated prescription, events are entirely reversed. The cure is first captured and safely confined. The only thing left is to find some known disease. This, in its extensive varieties, should, of course, be mild and chronic. It should require recurrent treatment. Each dose of the medicine now made available ought to leave the patient feeling better, but for this 'known disease' the medical followers of Dr. Palmer ought not to promise permanent recovery. They have to consider the feelings of their patients on such a subject. In thirty-nine States fine physicians and admirable druggists cannot provide, with full liberty of conscience, the beers and wines which so many of their sick ones might find healing. But in the unregenerate remainder of the nation the new medicine-man will attain a fresh dignity and recognition in the State. Dr. Palmer has prescribed. They may diagnose. Great will be the reward."

Certainly "the task of enforcing the Volstead Law is made more difficult by the Palmer ruling," as The Brooklyn Eagle points out, for, as we read in The Manchester Union, "the elastic needs of anemic invalids and the cravings of a multitude of husky citizens suffering from chronic thirst undoubtedly will be gratified." The New York Times, however, is of the opinion that the present attitude of both the "wets" and the "drys" is a little too extreme, and The Springfield Republican reminds us that the real interpreters of the Palmer decision will in the last analysis be the 150,000 physicians in the United States. Many of these, reports The New York Tribune, "are outspoken in their criticism of what they declare to be the use of their profession as a means of restoring beer as a beverage." As The Springfield Republican explains:

"The medical profession in America as a whole can be depended upon not to prostitute itself by promoting the sale of wine and beer through druggists' prescriptions. Physicians as a class will not degrade themselves to the level of whisky-runners and bootleggers. But a certain fringe of the profession doubtless would yield to the temptation to get rich quick by prescribing booze for all comers; wherever such physicians practice in the nine States not protected by State laws against this form of evasion of the Federal statute, they now become leaks in the prohibition dam."

While "there is no formula in the Volstead Law to determine where the medicinal potation ends and the thirst-quenching beverage begins, The Pittsburg Gazette-Times believes that, while some physicians will prescribe beer for a man "who is all run down and needs a tonic, we need have no fear that Mr. Palmer's opinion will defeat prohibition." "If the family growler is doing service as a flower pot, don't disturb the plants just yet," is the advice of this paper.

Death of Dr. Newkirk

PASADENA, Cal., April 7.—Dr. Garrett Newkirk, aged 74, magazine writer, died at his home here today after a brief illness. Dr. Newkirk wrote a number of books on Abraham Lincoln.

The Little Inns of England

Arthur S. Bourinot, in The Veteran (Ottawa).

The roads and lanes of England
Are linked by little Inns
To welcome you at evening
And when the day begins.

The lanes are lined with hedgerows
And lilac scents the air
While later on the roses
Will flaunt their crimson flare.

So when the roads are dusty
And travelers come foot-sore
They'll find at every cross-road
The welcoming Inn-door.

The White Fox, Black Swan, Willow
The Mermaid, Maypole, Trout
Will serve you silver tankards
Of mellow ale or stout.

Once more the Inns of England
With worn and polished floors
Will welcome weary strangers
And open wide their doors.

The United States has never lost a war. But this has not been altogether our fault. During most of our history we have been so unprepared that we have invited a great disaster. But Providence has been on our side. In some of our wars we have been saved by international complications which handicapped our enemies; in others we have either been given time to get ready or we have encountered a foe as unprepared as ourselves. Of course, the American people have wonderful potential energy. But potential energy alone would not have saved us if we had suddenly come into conflict with a great state like Germany before 1914.—Cincinnati Enquirer

DOMINION
ALL NEXT WEEK

The Dread Pyorrhea Begins With Bleeding Gums

Pyorrhea's infecting germs cause many ills. Medical science has proven this.

Diseased conditions, which not long ago doctors were unable to trace to a cause, are now known often to be the result of Pyorrhea germs that breed in pockets about the teeth. Rheumatism, anaemia, nervous disorders and other diseases have been traced in many cases to this Pyorrhea infection.

Don't let Pyorrhea work its wicked will on *your* body. Visit your dentist frequently for tooth and gum inspection.

And watch your gums yourself. Pyorrhea, which afflicts four out of five people over forty, begins with tender and bleeding gums; then the gums recede, the teeth decay, loosen and fall out, or must be extracted to rid the system of poisons generated at their base.

Forhan's For the Gums will prevent Pyorrhea—or check its progress, if used in time and used consistently. Ordinary dentifrices cannot do this. Forhan's keeps the gums hard and healthy—the teeth white and clean. Start using it today. If gum-shrinkage has already set in, use Forhan's according to directions and consult a dentist immediately for special treatment.

35c and 60c tubes in Canada and U. S. If your druggist cannot supply you, send price to us direct and we will mail tube postpaid.

Formula of R. J. Forhan, D. D. S.
Forhan's, Ltd., Montreal

No Sooner Said than done!

HEINZ OVEN BAKED BEANS

From a can on the pantry shelf to a delicious hot dish on the dining room table—just a matter of a few minutes! And aside from the convenience, there's nothing quite so good to eat, so nutritive and so economical.

Oven baking does

—plus perfect seasoning and flavoring with Heinz delicious tomato sauce. Actual oven baking retains the food value as well as the flavor—and it is these things that mean food *economy*.

FOUR KINDS

HEINZ Baked Beans with Pork and Tomato Sauce
HEINZ Baked Pork and Beans (without Tomato Sauce) Boston style
HEINZ Baked Beans in Tomato Sauce without Meat (Vegetarian)
HEINZ Baked Red Kidney Beans

One of the **57** *Varieties*

All Heinz goods sold in Canada are packed in Canada

MANY ENJOY SMOKER OF CONSERVATIVE CLUB

Large Attendance at Last Night's Function, Which Proved in Every Respect a Success

Nearly one hundred members of the Conservative Club, with their friends, enjoyed the smoker held last evening in the clubrooms, under the auspices of the organization. It was one of the old-time functions, at which everyone was at ease and everyone was expected to contribute his share of the entertainment.

Capt. N. A. Foster, president of the club, presided, and after extending a hearty welcome to the guests got ahead promptly with a programme which was varied, always excellent, and enthusiastically received by those present. A feature of the event was the presence of members of the crew of H.M.C.S. Aurora, whose contributions to the programme were enthusiastically encored. The contributions of Messrs. Arnold and Hart, representing the Navy, were exceptional in merit and execution. Others who contributed to the programme were: Messrs. J. O. Dunford, songs; J. Owens, a recitation; Cleare, songs; Hudson, songs; S. Roberts, songs; J. Steeves, songs; Ben Tible, recitation. Another feature was the boxing bout between the two Davies kiddies, the world's champion dustweights, whose exposition of the manly art was received with uproarious applause. Refreshments were served during the evening.

At the conclusion President Foster pointed to the growth in the membership of the club, stating that the aim is to secure 1,000 members. He made an appeal to all young men with Conservative leanings to become members, to permit the club to fully develop its programme.

Will Pay Dividend

MONTREAL, April 7.—J. W. Norcross, president of the Canada Steamship Lines, stated this morning that there was no danger of the preferred dividend being passed, despite persistent rumors to that effect.

U. S. Winter Wheat Crop

WASHINGTON, April 7.—Forecast of a Winter wheat crop of about 621,000,000 bushels was made today by the Department of Agriculture, which based its estimate on the condition of the crop April 1, which was 91 per cent of normal.

"When you eat let it be the Best"

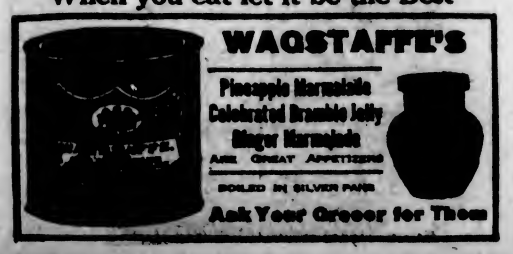

News of Vancouver Island

DUNCAN STUDENTS BOW AS THESPIANS

"Merchant of Venice" to Be Produced by Students of High School—Cast of Characters

DUNCAN, April 7.—Much interest is being manifested in the presentation of "The Merchant of Venice," by the students of the Duncan High School, in the Opera House, Friday evening, and it is hoped that it will be accorded the support of a packed house. For many weeks past infinite pains have been taken at the rehearsals, so that the production when staged would attain a high degree of efficiency.

The principal, Dr. Norman E. Black, will act as stage director, and Mr. R. E. Macbean, as musical director, under whose leadership there will be a ten-piece orchestra composed of, first violins, Messrs. R. E. Macbean and J. D. Pollock; second violins, Mrs. H. N. Watson, Mrs. Macbean and Mrs. Sommerville; cornet, Mr. J. Weicker; viola, Mr. F. J. Norie; 'cello, Mr. C. Bell; bass viol, Mr. M. Bell; piano, Miss H. Bell.

The play comprises five acts, and the following are included in the cast:

Duke of Venice.....Alfred Bazett
Antonio, a wealthy merchant..... ..... Ian Roone
Bassanio, his most intimate friend, suitor to Portia .. Margaret King
Gratiano, friend and follower of Bassanio ..... Edward Miller
Salanio ..... Donald Douglas
Salarino ..... Nell Blythe
(Friends of Bassanio and Antonio)
Lorenzo, Jessica's lover.Norah Dwyer
Shylock, a Jewish money-lender... ..... Hilda Best
Tubal, a Jew, his friend..Wm. King
Launcelot Gobba, a clownish serving man ..... Eileen Dwyer
Old Gobba, his father....Claude Bell
Leonardo, a servant to Bassanio.. ..... Ronald Young
Balthazar ..... Lindley Brookbank
Stephano ..... Lindley Brookbank
(Servants to Portia)
Jessica, Shylock's daughter .... Gwenny Owens
Nerissa, maid and companion to Portia ..... Edna Ingles
Portia, an heiress to be won in marriage by the suitor choosing aright among three caskets.... ..... Kathleen Townsend

PORT ALBERNI PERSONALS

PORT ALBERNI, April 7.—Mrs. F. G. Weaver and two children leave for Vancouver today.

Mrs. T. A. Humphries leaves for Vancouver today to visit her mother, Mrs. Valentine.

Mrs. Bowman will visit her daughter in Vancouver for a few weeks.

Mrs. E. L. Thompson and daughter Enid leave for Vancouver on Thursday, where they expect to reside for a while. Port Alberni regrets to lose such a splendid citizen as Mrs. Thompson, and wish her every success in her new home.

Mrs. Vance and little daughter, of Nanaimo, are spending a short holiday with Rev. and Mrs. Stoodley.

Miss Highman, the new teacher for the primary department in the city school, has arrived to take up her duties.

Miss Belle, of Vancouver, will arrive in the city on Thursday.

Mrs. J. Hemming, of Kamloops, is in the city renewing old acquaintances and visiting her son, Arthur.

The Ladies' Auxiliary of the G.W.V.A. is holding a tea and an apron sale this afternoon in the G.W.V.A. Hall. A short musical programme was prepared for the occasion.

The Coal Creek Lumber Company has reopened its logging camp and is running in pretty good shape now. It has also again started operations at its mill.

Mr. and Mrs. R. Nixon and little daughter, of Victoria, are visiting Mrs. Nixon's parents, Mr. and Mrs. G. Pearce.

Mrs. W. Weir and daughter Hazel arrived in the city on Tuesday, after spending a six months' holiday in Scotland.

Mr. and Mrs. E. Homelrood are home again after spending a holiday in the Old Country.

DUNCAN PERSONALS

DUNCAN, April 7.—Dr. H. N. Watson and Mrs. Watson, Mr. and Mrs. H. Peterson, Mrs. Coyne and Miss Seator acted as hosts and hostess for what was scheduled as the final round of the A.O.T. Club last evening, but as there was still on hand a small sum, it was decided to hold another gathering next Thursday. Mrs. H. W. Dickie won the ladies' first prize last evening, with Dr. C. French taking the high score for the gentlemen, and Mrs. C. H. Dickie taking the ladies' consolation, and Mr. James Grieg the low score for the men. Mr. C. W. O'Neil, who has acted as secretary-treasurer and general director, was the recipient of a box of golf balls from the members as an expression of appreciation of his services.

Mr. and Mrs. Alex. Campbell have arrived from Guelph, Ont., and have taken up their residence in Duncan. Mr. Alex. Campbell is a brother of Mr. J. M. Campbell and Mr. Charlie Campbell, of this place.

Mr. Ross Archer, of Toronto, was a visitor in Duncan this week. Mr. Archer was formerly associated with Mr. S. W. Gidley in the jewelry business here.

ISLANDS HOSPITAL REPORT

GANGES, April 7.—Following is the report for the Gulf Islands Hospital, Ganges: The cases nursed for January, February and March were as follows: Medical cases, 17; surgical cases, 7; obstetrical cases, 6; number of hospital days in January, 194; February, 98; March, 172, an average of five patients per day. Donations to hospital during those months: Mr. Dukes, bottles of fruit; Mrs. Ringwood, pork, headcheese and vegetables; Mrs Lang, pork; Mr. Akerman, 20 pounds sugar; Mr. J. D. Halloy, vegetables; Mrs. Castle, jar fruit; Mrs. Drake, jar fruit; Miss Cartwright, one pound coffee; Mr. W. H. Whims, two pounds tea; Mrs. Mouat, chicken, two bottles jam; Mr. Rudge, cabbages; Mrs. Johnson, jars fruit, vegetables; Mrs. Smith, jars fruit; Mrs. Fred Crofton, jars fruit; Mrs. W. Mouat, six jars fruit; Mrs. Frank Crofton, jars fruit; Mrs. H. Wood, jars fruit; Mrs. R. C. Whims, jar fruit; Mrs. T. Akerman, two boxes apples; Mrs. G. B. Young, one pound tea; Mr. Rankin, five bottles fruit, fish; Mrs. G. Mouat, lamp and cheque for $2.50; Mrs. Hailey, thermometer; Mrs. James, vegetables; Mrs. Rogers, vegetables; Messrs. Hugh Gorrie and C. L. Cropper, nine dozen fresh eggs; I.O.D.E., linen; Mrs. Chaplin, eggs; Mrs. Goodrich, eggs and two jars of jelly; Mr. Nelson, vegetables; Mr. G. Blizard, vegetables.

Churchill.

POST-LENTEN DANCE

GANGES, April 7.—About sixty guests attended the dance and card party given on Friday evening, April 1, at Harbor House, Ganges, by a few of the Saltspring bachelors. The dance, which was the first on the Island since Lent, proved a great success, and some very beautiful dresses were to be seen at it. Decorations and refreshments were in the hands of Mrs. Fred Crofton, of Harbor House, other arrangements being attended to by a committee of bachelors. Mr. P. Lowther was responsible for the music. Among those present were the Rev. George Aitkens, Miss Aitkens, Mr. and Dr. Sutherland, Mr. and Mrs. W. E. Scott, Major D. F. Scott, Mr. J. C. Scovell, Mr. H. King, Mr. Robertshaw, Mrs. Hailey, Mr. and Mrs. George Borradaile, Mr. and Mrs. Frank Scott, Miss Beryl Scott, Miss B. M. Pemberton, Mr. and Mrs. Frank Crofton, Mr. and Mrs. Speed, Mr. C. H. Streeten, Major and Mrs. Ellis, Capt. and Mrs. Best, Capt. and Mrs. Richmond, Mr. and Mrs. Birkitt, Mr. and Mrs. Inglis, and several others.

NANAIMO SOCIAL NOTES

NANAIMO, April 7.—A reception was held at the home of Mrs. Piper, Milton Street, yesterday, in honor of Mr. Fred Wagstaff and bride (nee Miss Laura Hathway), who have returned from their honeymoon. The large number of friends present spent a jolly time in music, dancing, etc.

Officers for the ensuing year were elected as follows at a meeting of the Young Ladies' Club of the Wallace Street Methodist Church at its regular monthly meeting last evening: President, Mrs. C. N. Wright; vice-president, Miss Mabel Murray; corresponding secretary, Miss Agnes Irving; financial secretary, Miss Alma Rowa; treasurer, Miss Edna Anderson.

The weekly whist drive given by the Foresters was held last evening in the Foresters' Hall, there being a good attendance. Those successful in the drive were: Ladies, first, Mrs. Scott; second, Mrs. Milburn; third, Mrs. Potter. Gentlemen, first, Mr. Milburn; second, Mr. Wilson; third Mr. Dickie.

Ticket No. 8 won the lamp, No. 164 the inlaid tray, and 131 the reed tray in the drawing held at the G.W.V.A. dance last evening. Holders of the tickets can secure their prizes by calling on Mrs. Tyler, Prideaux Street.

ANOTHER SLAM AT SALARY GRAB

North Saanich Women's Institute Passes Unanimous Resolution—Other Business Transacted

SIDNEY, April 6.—The monthly meeting of the North Saanich Women's Institute was held in Wesley Hall, Sidney, at 2:30 p.m., on Tuesday, April 5. There was a good attendance of members and three visitors. The question of the franchise for Chinamen was discussed, but postponed for settlement till the next meeting.

The Garden Committee reported so few children had applied for seed there would be no children's garden competition this year. Institute members wishing to enter adult garden competition will kindly send in their names to the Garden Committee as soon as possible. It was decided to hold the flower show this Summer, as usual, but the date is not yet settled. Mrs. Knight was welcomed as a new member.

A resolution protesting against the recent increase of salaries of members of the Provincial Parliament was unanimously passed at this meeting. Prof. Golding gave a very instructive address on the making of butter, cheese and Devonshire cream, which was much enjoyed by all present.

A special meeting of the Institute is called for Thursday, April 14, at 9 p.m. The meeting will be held in the schoolroom after the dressmaking class, and all members of the Institute are urgently requested to attend.

Saltspring Notes

GANGES, April 7.—Through the recommendation of Mr. M. B. Jackson's advisory board, Mr. Akerman has been instructed by the department to use the heavy drags on the Saltspring roads. This has been done, by the help of Mr. James' tractor, with the greatest success and much to the satisfaction of the general public on the Island.

Mr. Max Calthrop has taken up residence in the house he has had built on part of the old Purvis ranch at Ganges, a small property which he recently purchased from Mr. H.

A Turkish husband allows his wife a certain sum of money for bathing purposes, the sum being stipulated in the marriage contract.

ASPIRIN

"Bayer" is only Genuine

BAYER

Warning! Unless you see the name "Bayer" on package or on tablets you are not getting genuine Aspirin at all. In every Bayer package are directions for Colds, Headache, Neuralgia, Rheumatism, Earache, Toothache, Lumbago and for Pain. Handy tin boxes of twelve tablets cost few cents. Druggists also sell larger packages. Made in Canada. Aspirin is the trade mark (registered in Canada), of Bayer Manufacture of Monoaceticacidester of Salicylicacid. —Advt.

MORMONS REFUSED A FOOTHOLD HERE

Application to Hold Meetings on Streets Is Rejected by Police Commissioners—Mr. North Would Ban All Cults

The Police Commissioners last night issued a decree forbidding the Mormons from conducting services on the streets of Victoria.

Commissioner Joe North wanted the board to go farther than that; he wanted a ban on all street corner religious services, excepting only the Salvation Army, but the other commissioners wouldn't stand for his suggestion.

Secretary Hallam read a communication from a religious sect which Mayor Porter said was the same as the Mormons, asking permission to conduct services on the streets of Victoria, a privilege already enjoyed by the Salvation Army, the Plymouth Brethren, and one or two other organizations.

"I don't think it's nice to have all these people having church on the streets," said Mr. North. "If a person wants to go to church, let him go. That's why we've got churches. The Salvation Army has done good work, and I wouldn't take away its privilege, but to have preachers at the street corners looks very funny to me. They ought to be compelled to hire a hall like other people do and go to it."

Commissioner Hall did not agree with this, but the Mayor did, and the motion was carried, so far as the Mormons were concerned. The Mayor declined to support the suggestion that all other denominations be excluded as well, leaving the Salvation Army alone in the field.

VETERANS CONSIDER ACTION THOUGHTLESS

Are Convinced Government Will Correct Mistake of Cutting Laboring Wage After Raising Own Salaries

The action of the Legislature in increasing salaries and sessional indemnities in the closing hours of the session was viewed from another angle by the Veterans of France last night. It was pointed out that the Government almost at the same moment cut the wages of all men engaged on Provincial public works from, it was thought, $4.25 to $3.50 per day, and had issued a circular to the effect that $3.50 would be the current laborer's wage in British Columbia. This statement of the Provincial authorities had been seized upon by the drydock contractors and was now being used as the basis of the scale to be paid on their work, and it is thought that the action of the Government would set the wage for the whole Province and would cause a great deal of hardship. It was stated that when a man had to take his chance on a daily wage with wet weather and possible injuries, he could scarcely count on more than 20 or 21 days to a month, and that at $3.50 per day a married man could not make both ends meet, nor for that matter for any sum under $4 per day.

The Veterans were convinced that the action of the Government, in the light of their subsequent treatment of their own claims for compensation, was thoughtless, and would be reconsidered when its consequences were made clear to them.

Pass Resolution

In the following resolution the Veterans made their point clear:

Whereas the Provincial Government has announced a reduction in the wages paid to men engaged on public works in this Province from the first of April; and

Whereas this reduction in wages was said to be based on a decrease in the cost of living; and

Whereas this action of the Government of the Province has resulted in a general cut in wages for all other work of this nature undertaken by municipalities or by the Federal Government; and

Whereas the fact that the Government has recently found it necessary to increase the salaries paid to cabinet ministers and private members of the House, showing that they now realize that their previous statement that the cost of living was decreasing was based on a misunderstanding;

Therefore be it resolved that this association confidently expects that the Government will at once take steps to have its previous order rescinded, and restore the wages for public works to a fair living rate.

Copies of this resolution are being sent to the Premier, the Minister of Public Works and the Minister of Finance.

Should Hold Stocks in Canada

LONDON, April 7.—C. A. Cook, manager of the Regina Board of Trade, writing to the press here, urges the British producer to follow the example of the United States by carrying big stocks of goods in Canada ready for distribution, thus eliminating distance and delay in supply and enabling him to cut down United States competition.

This Is the "RHAPSODY" Model

THE INSTRUMENT OF QUALITY
Sonora
CLEAR AS A BELL

Price
$110

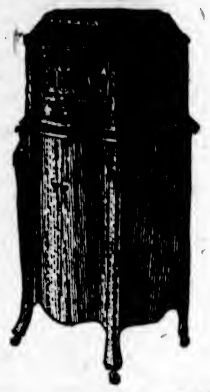

The more familiar you are with the details of other phonographs, the greater will be your appreciation of the wonderful value afforded in the "Rhapsody" Model Sonora at $110. It has the pure, melodious Sonora tone, automatic stop and world-famous, long-playing motor.

See and hear the "Rhapsody" Model Sonora today.

FLETCHER BROS
WESTERN CANADA'S LARGEST MUSIC HOUSE
1121 Government Street and 607 View Street

MR. FRED H. GILMAN DIES IN HOSPITAL

SEATTLE, April 7.—Lumber interests throughout the country, though more especially on the Pacific Coast, today considered they had suffered a serious loss in the death last night at Portland of Fred H. Gilman, of Seattle, for 20 years head of the coast branch of the American Lumberman.

Mr. Gilman died in a Portland hospital during an operation for the removal of his tonsils, which was being performed by Dr. Frederick Kiehle, his cousin.

CANADIAN CARRIER COMING TO COAST

The Canadian Carrier, of the C.G.M.M. fleet, sailed from Callao, Peru, for Vancouver, April 2. The Carrier will be making her first appearance on this coast with her arrival here, as she was built in the East and sailed for South America from Halifax some months ago. At Vancouver she will go on berth to load lumber for Three Rivers, Quebec.

C.P.R. New York Agent Dies

NEW YORK, April 6.—M. S. Throne, general agent in New York for the freight department of the Canadian Pacific Railway, died today at his residence here. Mr. Throne was born at Waterton, Wis., August 12, 1881. Death was due to an infected carbuncle. Mr. Throne was unmarried.

No Worn Places
On the floors within your home when you surface them with
RAMSAY'S
Interior Floor Paint
"The Right Paint to Paint Right"
Distributors
A. RAMSAY & SON CO., OF B.C., LIMITED
167 Pender Street West, Vancouver, B.C.

Good News for the Householder!

M.L. "M.L." Paints answer the question: "What Paint shall I use?" For inside and outside "M.L." paint is an economical paint. "M.L" paints can be used over wallpaper, on burlap, rough or smooth plastered walls, on woodwork, and they make an excellent undercoat for enamels.

"M.L." Paints are made from the best selection of NON-POISONOUS pigments, suitable for any place requiring perfect sanitation.

"M.L." Paints can be used by the novice with perfect results. "M.L." Paints dry with an even, flat tone, showing no laps.

Hickman Tye Hardware Co., Ltd.
HARDWARE, WHOLESALE & RETAIL
Store Phone 59 554-556 YATES STREET Office Phone, 2043

Sherlock Holmes Stories

Copyright, 1921, by Harper & Bros. Published by special arrangement with The McClure Newspaper Syndicate.

The Naval Treaty

The story thus far:

Dr. Watson, during his schooldays had known very well a lad named Percy Phelps. His mother's uncle was Lord Holdhurst, the great Conservative politician, whose influence got his nephew a good position at the Foreign Office. One day Dr. Watson received a letter from Phelps asking him to bring Sherlock Holmes to him, as he was in deep trouble, and was just recovered from an attack of brain fever. Watson and Holmes hurried down to Briarbrae, his place at Woking. They were greeted in the drawing-room by a rather stout man who received them with much hospitality, and who turned out to be Joseph Harrison, whose sister Annie was engaged to marry Phelps. They were then shown into Phelps' room, where Annie was installed as nurse. Phelps then told his story. About ten weeks before, his uncle, having the utmost trust in him, gave him the original secret treaty between England and Italy, a document of importance, to get possession of which the Russian or French government would pay tremendous sums. Lord Holdhurst asked his nephew to lock it in his desk in the Foreign Office and, after hours, to stay alone and copy it. Phelps went out for a hurried dinner and then went back to copy the document, anxious to get through his work in time to catch the eleven o'clock train to Woking, on which he expected to meet Joseph.

The work took longer than he expected, however, and he soon saw that he could not catch his train. When it was about a third done he rang a bell which connected with a lodge below stairs where a commissionaire remained all night, ready to make coffee on a spirit lamp for any late worker. A woman answered the summons, saying she was the commissionaire's wife. Phelps ordered coffee, and when it did not arrive, he ran downstairs to see about it. The commissionaire sat there asleep, and, while he was apologizing, the bell in Phelps' room rang sharply. Terrified, Phelps rushed back upstairs. The copy of the treaty he was making was there, but the original was gone. It was a quarter to ten o'clock. Phelps and the commissionaire ran into the street and questioned the nearest policeman, who had seen only the commissionaire's wife pass. It had been raining all evening, but there were no marks of mud on the floor. The police and Phelps went to arrest the commissionaire's wife, who ran from the door when she saw them coming, explaining her actions later by saying she thought they were brokers come to collect a bill.

Phelps was so overcome with all that his disgrace would mean that he collapsed, and was taken home, where he had brain fever. He was quickly installed in a cheery bedroom on the ground floor, where Joseph was asleep at the time, and Annie nursed him, with a nurse who was on duty at night. Nobody knew he had the treaty in his possession. The commissionaire and his wife were examined without result. Phelps was despondent, but was gradually regaining his strength. Holmes promised to take up the case and said he would return to Briarbrae the next day.

PART FOUR

It was twenty past three when we reached our terminus, and after a hasty luncheon at the buffet we pushed on at once to Scotland Yard. Holmes had already wired to Forbes, and we found him waiting to receive us—a small, foxy man with a sharp but by no means amiable expression. He was decidely frigid in his manner to us, especially when he heard the errand upon which we had come.

"I've heard of your methods before, Mr. Holmes," said he, tartly. "You are ready enough to use all the information that the police can lay at your disposal, and then you try to finish the case yourself and bring discredit on them."

"On the contrary," said Holmes, "out of my last fifty-three cases my name has only appeared in four, and the police have had all the credit in forty-nine. I don't blame you for not knowing this, for you are young and inexperienced, but if you wish to get on in your new duties you will work with me and not against me."

"I'd be very glad of a hint or two," said the detective, changing his manner. "I've certainly had no credit from the case so far."

"What steps have you taken?"

"Tangey, the commissionaire, has been shadowed. He left the Guards with a good character and we can find nothing against him. His wife is a bad lot, though. I fancy she knows more about this than appears."

"Have you shadowed her?"

"We have set one of our women on to her. Mrs. Tangey drinks, and our woman has been with her twice when she was well on, but she could get nothing out of her."

"I understand that they have had brokers in the house?"

"Yes, but they were paid off."

"Where did the money come from?"

"That was all right. His pension was due. They have not shown any sign of being in funds."

"What explanation did she give of having answered the bell when Mr. Phelps rang for the coffee?"

"She said that her husband was very tired and she wished to relieve him."

"Well, certainly that would agree with his being found a little later asleep in his chair. There is nothing against them then but the woman's character. Did you ask her why she hurried away that night? Her haste attracted the attention of the police constable."

"She was later than usual and wanted to get home."

"Did you point out to her that you and Mr. Phelps, who started at least twenty minutes after her, got home before her?"

"She explains that by the difference between a 'bus and a hansom."

"Did she make it clear why, on reaching her house, she ran into the back kitchen?"

"Because she had the money there with which to pay off the brokers."

"She has at least an answer for everything. Did you ask her whether in leaving she met anyone or saw anyone loitering about Charles Street?

"She saw no one but the constable."

"Well, you seem to have cross-examined her pretty thoroughly. What else have you done?"

"The clerk Gorot has been shadowed all these nine weeks but without result. We can show nothing against him."

"Anything else?"

"Well, we have nothing else to go upon—no evidence of any kind."

"Have you formed any theory about how that bell rang?"

"Well, I must confess that it beats me. It was a cool hand, whoever it was, to go and give the alarm like that."

"Yes, it was a queer thing to do. Many thanks to you for what you have told me. If I can put the man into your hands you shall hear from me. Come along, Watson."

"Where are we going now?" I asked, as we left the office.

"We are now going to interview Lord Holdhurst, the cabinet minister and future premier of England."

We were fortunate in finding that Lord Holdhurst was still in his chambers in Downing Street, and on Holmes sending in his card we were instantly shown up. The statesman received us with that old-fashioned courtesy for which he is remarkable, and seated us on the two luxurious lounges on either side of the fireplace. Standing on the rug between us, with his slight, tall figure, his sharp features, thoughtful face and curling hair prematurely tinged with gray, he seemed to represent that not too common type, a nobleman who is in truth noble.

"Your name is very familiar to me, Mr. Holmes," said he, smiling. "And of course, I cannot pretend to be ignorant of the object of your visit. There has only been one occurence in these offices which could call for your attention. In whose interest are you acting, may I ask?"

"In that of Mr. Percy Phelps," answered Holmes.

"Ah, my unfortunate nephew! You can understand that our kinship makes it the more impossible for me to screen him in any way. I fear that the incident must have a very prejudicial effect upon his career."

"But if the document is found?"

"Ah, that, of course, would be different."

"I had one or two questions which I wished to ask you, Lord Holdhurst."

"I shall be happy to give you any information in my power."

"Was it in this room that you gave your instructions as to the copying of the document?"

"It was."

"Then you could hardly have been overheard?"

"It is out of the question."

"Did you ever mention to any one that it was your intention to give any one the treaty to be copied?"

"Never."

"You are certain of that?"

"Absolutely."

"Well, since you never said so, and Mr. Phelps never said so, and nobody else knew anything of the matter, then the thief's presence in the room was purely accidental. He saw his chance and he took it."

The statesman smiled. "You take me out of my province there," said he.

Holmes considered for a moment. "There is another very important point which I wish to discuss with you," said he. "You feared, as I understand, that very grave results might follow from the details of this treaty becoming known."

A shadow passed over the expressive face of the statesman. "Very grave results indeed."

"And have they occurred?"

"Not yet."

"If the treaty had reached, let us say, the French or Russian Foreign Office, you would expect to hear of it?"

"I should," said Lord Holdhurst, with a wry face.

"Since nearly ten weeks have elapsed, then, and nothing has been heard, it is not unfair to suppose that for some reason the treaty has not reached them."

Lord Holdhurst shrugged his shoulders.

"We can hardly suppose, Mr. Holmes, that the thief took the treaty in order to frame it and hang it up."

"Perhaps he is waiting for a better price."

"If he waits a little longer he will get no price at all. The treaty will cease to be secret in a few months."

"That is most important," said Holmes. "Of course, it is a possible supposition that the thief has had a sudden illness—"

"An attack of brain-fever, for example?" asked the statesman, flashing a swift glance at him.

"I did not say so," said Holmes, imperturbably. "And now, Lord Holdhurst, we have already taken up too much of your valuable time, and we shall wish you good-day."

"Every success to your investigation, be the criminal who it may," answered the nobleman, as he bowed us out at the door.

"He's a fine fellow," said Holmes, as we came out into Whitehall. "But he has a struggle to keep up his position. He is far from rich and has many calls. You noticed, of course, that his boots had been resoled. Now, Watson, I won't detain you from your legitimate work any longer. I shall do nothing more today, unless I have an answer to my cab advertisement. But I should be extremely obliged to you if you would come down with me to Woking tomorrow, by the same train which we took yesterday."

I met him accordingly next morning and we traveled down to Woking together. He had had no answer to his advertisement, he said, and no fresh light had been thrown upon the case. He had, when he so willed it, the utter immobility of countenance of a red Indian, and I could not gather from his appearance whether he was satisfied or not with the position of the case. His conversation, I remember, was about the Bertillion system of measurements, and he expressed his enthusiastic admiration of the French savant.

We found our client still under the charge of his devoted nurse, but looking considerably better than before. He rose from the sofa and greeted us without difficulty when we entered.

"Any news?" he asked eagerly.

"My report, as I expected, is a negative one," said Holmes. "I have seen Forbes, and I have seen your uncle, and I have set one or two trains of inquiry upon foot which may lead to something.

"You have not lost heart, then?"

"By no means."

"God bless you for saying that!" cried Miss Harrison. "If we keep our courage and our patience the truth must come out."

"We have more to tell you than you have for us," said Phelps, resuming himself upon the couch.

"I hoped you might have something."

"Yes, we have had an adventure during the night, and one which might have proved to be a serious one." His expression grew very grave as he spoke, and a look of something akin to fear sprang up in his eyes. "Do you know," said he, "that I begin to believe that I am the unconscious centre of some monstrous conspiracy, and that my life is aimed at as well as my honor."

"Ah!" cried Holmes.

"It sounds incredible, for I have not, as far as I know, an enemy in the world. Yet from last night's experience I can come to no other conclusion."

"Pray let me hear it."

"You must know that last night was the very first night that I have ever slept without a nurse in the room. I was so much better that I thought I could dispense with one. I had a night-light burning, however. Well, about two in the morning I had sunk into a light sleep when I was suddenly aroused by a slight noise. It was like the sound that a mouse makes when it is gnawing a plank, and I lay listening to it for some time under the impression that it must come from that cause. Then it grew louder, and suddenly there came from the window a sharp, metallic snick. I sat up in amazement. There could be no doubt what the sounds were now. The first one had been caused by some one forcing an instrument through the slit between the sashes, and the second by the catch being pressed back.

"There was a pause then for about ten minutes, as if the person were waiting to see whether the noise had awakened me. Then I heard a gentle creaking as the window was very slowly opened. I could stand it no longer, for my nerves are not what they used to be. I sprang out of bed and flung open the shutters. A man was crouching at the window. I could see little of him, for he was gone like a flash. He was wrapped in some sort of cloak which came across the lower part of his face. One thing only I am sure of, and that is that he had some weapon in his hand. It looked to me like a long knife. I distinctly saw the gleam of it as he turned to run."

"This is most interesting," said Holmes. "Pray what did you do then?"

"I should have followed him through the open window if I had been stronger. As it was, I rang the bell and aroused the house. It took me some little time, for the bells ring in the kitchen and the servants all sleep upstairs. I shouted, however, and that brought Joseph down, and he roused the others. Joseph and the groom found marks on the bed outside the window, but the weather has been so dry lately that they found it hopeless to follow the trail across the grass. There's a place, however, on the wooden fence which skirts the road which shows signs, they tell me, as if someone had got over, and had snapped the top of the rail in doing so. I have said nothing to the local police yet, for I thought I had best have your opinion first."

Tomorrow—The Naval Treaty, continued.

Viscount Astor Resigns

LONDON, April 6.—The resignation of Viscount Astor as parliamentary secretary to the Minister of Health is announced. Viscount Astor has been in Egypt and is reported to be suffering from lung trouble.

Indians Charged With Murder

PRINCE GEORGE, April 6.—Accused of killing an Austrian, two Indians of the Carrier Tribe have been brought here by Provincial police. The Austrian fled from Kamloops in 1914 to escape internment, and was trapping in the North when killed. The Indians are said to have confessed, but declared they acted in self-defence.

WOMAN SICK FOUR YEARS

Was Finally Made Well by Lydia E. Pinkham's Vegetable Compound

Steens, Miss.—"I was all run down and nervous with female trouble and

my sides pained me so at times that I could hardly walk. I suffered for four years with it. Then I saw your advertisement in the papers and I began taking Lydia E. Pinkham's Vegetable Compound. I feel stronger and am able to do most of my housework now. I recommend your Vegetable Compound to my friends and you may use this letter if you care to do so."—Mrs. W. H. BLAKE, Route 1, Steens, Miss.

How many women, overworked, tired and ailing, keep up the ceaseless treadmill of their daily duties until they are afflicted with female troubles as Mrs. Blake was, and are run down, weak and nervous. But every such woman should be convinced by the many letters like hers which we are constantly publishing, proving beyond question that Lydia E. Pinkham's Vegetable Compound will overcome such troubles, and write to the Lydia E. Pinkham Medicine Co., Lynn, Mass., in regard to their health.

Taste *Real* Raisin Bread and you'll want it ever after

Go to the right dealers and get real raisin bread—bread that's *filled* with luscious raisins—delicious, nourishing. Or bake a loaf at home according to the recipe below.

Once try real Sun-Maid Raisin Bread and you'll be particular thereafter to have the bread that's full of raisins.

Bread filled with raisins brings you natural iron for the blood, and that means rosier cheeks. Iron helps to make healthy men, and pretty women.

The blood needs little new iron daily, but that need is vitally important. Insure your *full* supply of iron by eating raisins every day. Every first-class baker has this bread.

SUN-MAID RAISINS

Real Sun-Maid Raisin Bread is made with Sun-Maid Raisins—California's finest. They are tender, meaty, luscious, fruit-meat, a natural and incomparable confection.

Packed in California in a glass-walled, sun-lighted plant by immaculate methods.

Clean, sweet, wholesome, American raisins—the kind you know are *good*.

Three varieties at all dealers: Sun-Maid Seeded (seeds removed); Sun-Maid Seedless (grown without seeds); Sun-Maid Clusters (on the stem). Insist upon the Sun-Maid brand.

Send for free book of attractive Sun-Maid Recipes.

CALIFORNIA ASSOCIATED RAISIN CO., Fresno, California
Membership 10,000 Growers

Try Three

from the four or all of them

Stewed Raisins

Cover Sun-Maid Raisins with cold water and add a slice of lemon or orange to each half pound. Place on fire; bring to a boil and allow to simmer for one hour. Sugar may be added, but is not necessary, as Sun-Maid Seeded Raisins contain 75% natural fruit sugar. Serve with or without cream.

Raisin Rice Pudding

½ cup Sun-Maid Seeded Raisins
1½ cup rice — ¼ cup sugar
2 cups milk — 1 cup water
2 eggs — ¼ teaspoon nutmeg (may omit)

Wash rice and place in double boiler with 1 cup water. Cook until water is absorbed. Add 2 cups milk, cook until rice is tender. To the remaining 1 cup milk add the sugar, spice and well-beaten eggs, combine with rice and raisins, pour into pudding dish, set in pan of hot water and bake until custard is set.

Raisin Pie

2 cups Sun-Maid Seeded Raisins
2 cups cold water
4 tablespoons corn starch
½ teaspoon salt
2 tablespoons sugar
2 tablespoons lemon juice
½ teaspoon grated lemon rind

Cover raisins with one cup water and bring slowly to boiling point. Mix corn starch, salt and sugar with remaining cup water and add to boiling raisins, stirring constantly. Allow to boil ten minutes. Add lemon juice and rind and pour into pastry lined pie pan. Cover with pastry. Put into very hot oven, decreasing the heat after ten minutes of baking. Bake until brown.

Raisin Salad

1 cup Sun-Maid Seeded Raisins
¼ cup lemon juice
2 cups chopped apples or pears
2 cups coarsely shredded lettuce
1 cup cream mayonnaise

Wash and dry the raisins, add to the apples and lemon juice. Line bowl or plates with shredded lettuce, pile raisins and apples in centre, cover with mayonnaise, serve with Neufchatel cheese balls and garnish top with small pieces of red, tart jelly. Shredded lettuce is a matter of taste. It will go farther and decorates better if shredded.

Cut This Out and Send It

California Associated Raisin Co.
Dept. 357 Fresno, Cal.

Please send me your book, "Sun-Maid Recipes," free.

Name_____
Address_____
City_____ State_____

ASK JUSTICE TO POLICE OFFICIAL

Continued from Page 1

Dr. Hall was the last of the commissioners to arrive. When he elbowed his way through the mass of people at the door some people started to cheer.

Mayor Porter jumped to his feet and called for order.

"This meeting is for the conduct of public business and for nothing else," declared the Mayor. "I am not going to tolerate noisiness."

This was the only occasion on which the chairman had to appeal for silence. There was occasional applause and a good deal of laughter, but no interruptions.

Colonel Winsby, president of the Great War Veterans' Association, said that he had been instructed by his organization to ask the commission if it were not possible for it to reconsider its decision respecting Acting Chief of Police Palmer. He stated that the reason the association was interested in the case was that Chief Palmer had one son killed while fighting in Belgium and another had served overseas. Mrs. Palmer, wife of the deputy chief, had been president of the Women's Auxiliary of the Great War Veterans' Association, and was now the secretary.

No Charge of Incompetency

"We regard her request as a command," said Colonel Winsby. "If it had been shown in the press or stated in public that Mr. Palmer had not been efficient, I recognize the right of the commissioners to act as they see fit. It has been stated by members of the commission that there is no adverse report in respect of Mr. Palmer. The fact that he has been steadily promoted would indicate that he has given good service. It is only fair to infer that there must be other matters of which the public has no knowledge that guided the commissioners in their decision. The chief of police must have acted in conformity with his instructions from the commission. If he had failed he would have been dismissed. There can be no doubt about that.

"If I had worked as Mr. Palmer had worked, for years, until the prize was within my grasp, and then at the eleventh hour I was deprived of one of my chief aims in life, I would consider it a very severe blow indeed. I have nothing against Mr. Fry, but I consider that Mr. Palmer had a moral claim to the position."

When Colonel Winsby had finished his address he was interrogated by Commissioner Hall.

"I understand you are municipal inspector of schools," said Dr. Hall.

"I don't think that matters. I am here as president of the Great War Veterans' Association," replied the colonel.

"Answer the question as I put it," insisted Dr. Hall, and he went on to ask Colonel Winsby what he would do if, after dismissing a teacher, a delegation had appeared on the scene to urge him to reverse his decision.

"I haven't the power to dismiss a teacher," answered Colonel Winsby.

Mrs. Palmer's Status

Dr. Hall then asked his second question:

"Have a wife's good qualities and actions anything to do with the qualifications of her husband?"

"These things have something to do with my being here tonight," said Colonel Winsby.

"When we were elected as police commissioners by a handsome majority, wouldn't it indicate that the people had confidence in us to do the right thing?" proceeded Dr. Hall.

"I hope I haven't inferred that you were not capable," said Colonel Winsby.

"You come here and give us pointers as to how to run our business," returned Dr. Hall.

"You told us a while ago that Mr. Palmer must have carried out the instructions of the commissioners he served under. Well, if a Police Commission ordered the chief not to do certain things and to overlook certain things, would the chief be carrying out his oath of office to obey these instructions?"

"I don't know what the oath of office is," said Colonel Winsby.

"Put it another way, then," said Dr. Hall. "Would an official do the right thing if he violated the law at the instruction of his superiors?"

"No."

Wanted "Camouflage"

"Well, the same man that we have under consideration, Mr. Palmer, said to us at our last meeting that Victoria did not want law enforcement, that it wanted camouflage, and that the police were giving it."

"When did Mr. Palmer say that? Before Mr. Fry had been appointed chief or afterwards?"

"After that," said Dr. Hall.

"Then his statement could not have been used by the commission as a reason for not making him chief," concluded Colonel Winsby.

Mr. North then had something to say. "The people put us in to kind of clean up a little," he declared. "I understand Palmer's position. He couldn't do nothing. The heads above were too strong. But I think Palmer will be all right under Fry and that they'll get along nicely."

Mrs. Palmer, wife of Deputy Chief Palmer, who had been sitting in the front row of the public benches, stood up and asked if she could ask a question. She was told to wait a while.

"If you were running a business, you'd pick the right man to manage it," Mr. North went on. "We done that, and I think there'll be harmony as a result. I like all the boys in the Great War Veterans' Association, but we are here to do business. I for one will stand by the decision."

Mr. J. Food, member of the executive of the Great War Veterans' Association, explained that Colonel Winsby had been asked to appear before the commission solely in his capacity as president. The association felt that if the commission had made a mistake when it appointed Sergeant Fry, this should be admitted and suitable action taken.

Mrs. Palmer Speaks

Mrs. Palmer again rose to speak, and Mayor Porter told her the commission would hear her.

"I would like to ask you, as commissioners, why my husband could not have been given a chance to show what he could do?" said Mrs. Palmer.

"This is a hard position to be in," said Mr. North. "I don't want to be hard on anyone. The police administration is going to be changed all round if I am big enough to do it, and this is no reflection on your husband, Mrs. Palmer."

"Pardon me, but I think it is a reflection," broke in Mrs. Palmer.

"We are trying to run our business in the right way, and I thing that Mr. Fry is a better man than Mr. Palmer for the job," said Mr. North.

"I don't think you are as good a man as my husband," asserted Mrs. Palmer.

"I've always tried to be a man," said Mr. North. "I tried to be a man to you, and I don't think you have been a women to me. I hear these reports. They go around, and I can't prove nothing."

"You make statements, and you should be in a position to prove them," rebuked Mayor Porter, addressing Mr. North. "In future I want you to remember not to make statements unless you know they are true."

Mrs. Palmer had the last word.

"I think," she said, "that some of the work done at the last meeting of the Police Commissioners was all camouflage."

A Dismal Business

"The making of peace," wrote Erasmus in 1517, "is a dismal business." In 1921 we can understand why a pacifist wrote thus. We are faced with the problem of peace in many forms, and as we turn to each we find that Central Europe, Russia, the Near East, are but phases of one greater problem. We want a settlement. The need is brought home to us by the realization that in the Near East, as elsewhere, our own interests are closely bound up with the settlement of other people's affairs. An inflamed Islam shoots its influence across India.—London Observer.

Our portrait is of Mr. W. BRIDAL, 27, Strond Street, Newtown, Mountain Ash, South Wales, Great Britain, who writes:

"It gives me great pleasure in telling you about the remarkable cure I found in Clarke's Blood Mixture for boils and pimples. After having suffered from time to time from both, and trying all kinds of so-called remedies, and being under doctor's treatment, I thought of Clarke's Blood Mixture, having tried it years ago with success for a similar complaint. After taking one bottle it seemed to drive them out, and after the second bottle I found a decided improvement, and continuing with your Mixture I can honestly say I am quite cured."

CLARKE'S BLOOD MIXTURE, by reason of its remarkable blood purifying properties, can be relied upon to give speedy relief and lasting benefit in cases of Eczema, Bad Legs, Abscesses, Ulcers, Boils, Pimples, Eruptions, Piles, Glandular Swellings, Rheumatism, Sciatica, Gout. Pleasant to take and free from anything injurious.

Of all Dealers. Ask for and see you get

Clarke's Blood Mixture

"Everybody's Blood Purifier"

How to Instantly Have A Beautiful, White Skin

A Free Prescription Does This for You. You Can Prepare It at Your Home

New York—It is my own discovery and it takes just one application to get such marvelous results, says Mae Edna Wilder, when her friends ask her about her wonderful white skin and the improved appearance of her hands and arms. You can do the same thing if you follow my advice, she says. I feel it my duty to tell every girl or woman what this remarkable prescription did for me. Just think of it. All this change in a single application. I never tire of telling others just what brought about such remarkable results. Here is the identical formula that whitened my skin and removed every defect from my face, neck, hands and arms. Until you try it you can form no idea of the marvelous change it will make. The prescription, which you can prepare at your own home, is as follows: Go to any grocery and get 10 cents worth of ordinary oatmeal, and from any department or drug store a bottle of Derwillo. Prepare and use as directed in every package of Derwillo. Before applying Derwillo cleanse the skin thoroughly with a good cleansing cream. (Lisha cold cream I have found to be the best.) The first application will astonish you. It makes the skin appear white, transparent, smooth and velvety. I especially recommend it for freckles, tan, sun spots, coarse pores, dark, sallow, rough skin, ruddiness, wrinkles, and, in fact, every blemish the face, neck, hands and arms are heir to. If your neck is dark one application of this combination will make it look as white as a lily. It is absolutely harmless and will not produce or stimulate a growth of hair. Since short sleeves are in vogue it is necessary to have beautiful hands and arms, and no matter how rough and unsightly they may be or what abuses they have had through hard work and exposure to the sun and wind, this prescription will work a wonderful transformation. Thousands who are using it have had the same results as I have had.

NOTE—To get the best effect be sure to follow the complete directions contained in every package of Derwillo, and it is so simple that anyone can use it, and so inexpensive that any girl or woman can afford it. Department stores and druggists guarantee that there will be a noticeable improvement after the first application or they will refund the money. It is sold in this city at all toilet counters under a money refund guarantee, including Owl Drug Co., Vancouver Drug Co. (Adv.)

CONGRESSIONAL ACTS WILL AFFECT CANADA

Number of Measures That Will Be Brought Up at Special Session of Particular Significance

WASHINGTON, April 6.—A number of measures of interest to Canada are slated to come before the special session of Congress called by President Harding for April 11. In this list are the emergency tariff bill of unhappy memory, and the bill to restrict immigration to the United States. Both of these bills were passed at the last session of Congress and both were vetoed by Mr. Wilson among his final official acts as President.

The emergency tariff measure, known as the Fordney bill, was designed to place so high a tariff on farm products entering the United States that such products would be virtually excluded altogether. The view taken by its promoters or rather, the view announced by them, was that this would be an effectual measure of protection for the farmers of the United States. Opponents of the bill, and their name was legion, declared that the measure would never become law, but was merely a political dodge to enlist the sympathy of the agricultural population for the new Republican administration. These opponents said that it was only another plan to exploit the farmer politically, tried and true tactics employed on innumerable occasions by legislators all the time.

The Fordney bill had a lively time in both houses of Congress, and ran the gauntlet of every tariff theory in Washington. It became considerably amended before its final passage but still retained the feature to which the Canadian farmers objected most, a duty of forty cents a bushel on wheat.

Old Bill; New Name

In its new incarnation, the bill will be known as the Young bill, being named after Representative Young, Republican, North Dakota, chairman of the sub-committee which is to present it. Despite a flood of requests from senators, representatives, business concerns and farmers' organizations for elimination of some clauses and addition of others, the measure is to be presented to Congress exactly as it stood when it finally passed early in March only to be vetoed by President Wilson. One of the many requests for new features in the bill came from the flour millers of the United States, who asked for a compensatory duty on flour. The Underwood law imposed a duty of ten cents a bushel on wheat and the compensatory duty on flour was forty-five cents a barrel, being ten cents a bushel on the four and one-half bushels necessary to make a barrel of flour. In this case the millers asked for a specific duty on flour that would meet the duty paid on a sufficient number of bushels of wheat to make a barrel of flour.

It has been agreed upon by the leaders of the Congress, and approved by President Harding, that anti-dumping legislation will be brought in early in the special session. It is possible that the anti-dumping bill will be incorporated in the emergency tariff measure and that the operation of the latter will be restricted to a period of six months, within which time it is expected that permanent tariff legislation will have been completed.

The immigration bill that was vetoed by President Wilson just at the close of his consulship will be brought in at the special session in the same form as formerly passed by Congress, Republican leaders have announced. It will provide for limitation of immigration into the United States on a percentage basis, and there is little likelihood that the plan for absolute cessation of immigration for a certain period will be revived.

Tariff matters will play a large part in the work of the session, in addition to the features already mentioned. Hearings on the permanent tariff will be carried on, and there is a measure in prospect for adopting American valuation as a basis of customs duties on imported products. Tax revision, a live issue at the present time, will be undertaken, although the form it will assume has not as yet been determined. The old movement to adopt a budget system of financing Government expenditures is to be revived.

Bills of general public interest that will await a chance to sift through include those for the reappointment of the House membership, packer control, protection of maternity and infancy, soldier relief, education, and reclassification of Government jobs, and reorganization of Government departments. Some effort is expected to amend the Volstead law in the hope of making it more drastic.

Those familiar with the Legislative programme as mapped out say that the calendar will not be cleared by late Summer, at which time they are counting on a recess or adjournment until December.

TO BE DYSPEPTIC IS TO BE MISERABLE

The poor dyspeptic suffers untold agony after every meal, and any one who has dyspepsia knows what joy it would give to eat three square meals a day and not be punished for it after. Nearly everything that enters the weak stomach acts as an irritant, and even the little that is eaten causes such torture and is digested so imperfectly that it does little good.

Before you can eat heartily, and not pick and choose your food, you must put your stomach into such a condition that it will manufacture its own digestive ferments.

For over forty years Burdock Blood Bitters has been toning up and restoring weak stomachs to a normal healthy condition so that the food no longer causes distress, but is thoroughly digested and assimilated, and enables one to partake of all the wholesome food required without fear of any unpleasant after effects.

Mrs. Alice Beckworth, Fesserton, Ont., writes:—"I have been a great sufferer from indigestion and dyspepsia for several years. I could not eat anything without almost dying from pain in the pit of my stomach. Seeing Burdock Blood Bitters highly recommended I tried a bottle, and can gladly say it relieved me. I can eat anything now, and am in perfect health."

B.B.B. is manufactured only by The T. Milburn Co., Limited, Toronto, Ont. (Advt.)

INSPECTING NAVY

We went out to see the Canadian Navy—I and The Other Fellow. Up in the editorial office I had said to him, "Will you come out and see the ships this afternoon?" He replied, "What in the samhill do you think I would want to see those little tubs for when I've got all kinds of work to do here and six packages of Burpees on the kitchen shelf at home?" So we went.

From my point of vantage, with my fingers in a strap and my feet overlapping those of my neighbors, I could see that we were swimming with the tide—that we were taking part in a great public movement.

The Aurora was lying at the naval yard dock, Esquimalt. I and The Other Fellow went on board, and then The Other Fellow remarked that the ship had a young one snuggled alongside. It was the Patrician, destroyer, and out in the stream lay the sister craft, Patriot.

Those gallant souls who preserve the glorious traditions of the nation as a sea power were all about, and the proletariat was there in extenso. It didn't cost a cent. There wasn't even a collection for the Navy League. One sailor asked The Other Fellow if he would buy a ticket for a concert, but The Other Fellow said he would not be in town that night. "How many of you people are going out of town?" was the rejoinder. Just offhand I should have judged that the jackie was ruffled. The Other Fellow seemed to have hit upon an excuse that was overworked and gone lame. But, as he said to me afterwards, "they cannot expect too much in the way of originality when they spring these problems without first a standby bell."

An Imposter

I had hoped that, as The Other Fellow claimed he had been on the Rainbow, he would have been able to lead me directly and unhesitatingly to the proper spot to start a layman's inspection and then lead me on through all the phases, as one might say, to a culminating triumph of tea and toast with the superintendent, manager, or what ever he might be termed. But my companion was an unquestionable fraud, a mere flotsam-and-jetsam thing that moved with the tide.

I can say with excusable pride that I am resourceful. Given a piece of pie and no fork, I can use my fingers. I am that kind of a man. The Other Fellow, having proved himself to be merely a surface effect, a shine, a sort of Easter egg, in so far as there was nothing but air beneath a hopeful coating, I had recourse to the assertion of my own independence.

I glanced around. Over by one of the guns I could see a sailor explaining its mechanism to a crowd. "We'll go over there and see what that fellow's talking about," I said, firmly, and started off, The Other Fellow trailing. Just before we reach de the destination, the crowd and the sailor moved off. He had finished that chapter.

Not far off, at the torpedo tubes, another sailor was trying his hand at running an open air lecture series. "We'll go over there and see what that fellow's talking about," I told The Other Fellow. We travelled tandem across the deck. Just before we reached the torpedo tubes the crowd moved off after the Amateur Chatauquan, who was leaving for fresh fields.

Seeking Infomation

I tried once more—got near enough to the folks around the armament demonstrator to hear someone say "Ain't it all so wonderful?"—then that troup moved off around the circuit.

"I hope your popularity won't turn your head," remarked The Other Fellow.

We wandered about, disagreeing about the use of various doofluinkies that were to be seen.

The Other Fellow paced the afterdeck. "The Canadian Navy, as I see it," he declared, "is hopeless inadequate, hopelessly inadequate."

"And this," said a voice close behind us, "is the lever which discharges the torpedes."

It was another questions and answers contest. The Other Fellow and I succeeded in joining it without breaking up the meeting. We stuck with that touring party for some considerable time.

Down in the Depths

Eventually we found ourselves in the engine room. The turbines were wearing coats of white with trimmings of jet—steam jet.

The Other Fellow found it necessary to go about in a semi-folded state, owing to the fact that he holds the altitude record for this vicinity, and the ceilings were low. Some folks weren't as cautious as they might be in getting down the ladders and came nigh stepping on my digits are they left the rungs. However, I, myself, felt my heel knock a soft felt askew on the upper end of the sightseer below me, so perhaps I cannot complain.

Our guide had us mentally mazing amid mechanical magnificence. He explained things with a nonchalant condescension, for our complete ignorance that left us merely muttering our wonder and our appreciation.

Taking Things In

Our ensatloropedia Britannica asked us if we would care to see the stokehold. The ayes hadit. We saw it. We then went aloft (ahem); we went on deck. Against the steel shiplap, or whatever they call the side of the deckhouse, there lolled numerous jackies. Our guide announced that he would take us up on the bridge. He didn't know much about it, he said, but he would take us all the same. "Good old stoker," said one of his mates as he passed. Stoker—that's what he was, eh? Oh, a stoker. Oh, yes, a stoker. He wasn't Archibald Hurd's deputy after all.

We took in the bridge. We took in the fire control top. We went aboard the Patrician and saw small boys busy working mechanisms on guns, slamming home dummy shells into gun breeches, always with an eye to the audience of landlubbers who were at least half an hour greener than they were.

Two hours we must have spent on those boats, looking and listening, and then we went ashore.

"It was very wonderful," I said to The Other Fellow as we walked through the dockyard.

"Yes" said my companion. "Shut up a while."

We got aboard a car and stood up all the way back to town. I asked The Other Fellow during the ride what he was thinking about when we left the ships.

Dreams; Idle Dreams

"Childish-day dreams," he replied, rather absently. "Up there in the fire control top—that place way up where you crawl through a manhole in the floor—way up there—the sailor told us every gun in the ship would fire when those two small triggers were pressed. Up there you can see way out to Race Rocks. Just for a moment I stood with a hand on each of the triggers—and I was looking south—remember how clear it was? Saw in my mind's eye grey shapes, like that Aurora boat, coming into sight around the Race, got everything set just as that sailor said they did, getting the range, setting the guns, and all, got all the guns trained upon that first grey ship which by then was round the Race and coming on, everything ready, had my hands on the trigger, waiting for the order, and then you jabbed me and told me the sailor was waiting for us to start down.

"Coming through the dockyard I was getting things fixed again, grey craft sliding fast around the Race, all set, hands on triggers, order comes, pressed the triggers, ship shock, eyes on leading boat, funnels and things went up, every shot landed. Of course, they never do, except in day dreams. Funny feeling it gave me, felt quite triumphant, sea spirit, I suppose, and, anyway war isn't such a social feature as it used to be. Seemed very impersonal, with the enemy way out there by the Race and me, us, lying behind that neck of land. Can't see dead men that far. Funny to think of a peaceful old codger like me wanting to throw shells at fellowmen.

"Disarmament's the right thing, all right, no doubt about it. No sense in killing folks. Hard, though, to chloroform instinct, especially when its wearing a halo. I'm glad Britain has decided to take the first step in this naval holiday thing. Won't old Drake's shade snort though? Maybe I'm a relative of Nelson or some other sea dog, wasn't that what they called them? I'll write to my folks in the Old Country and find out."

Silence for practically the rest of the trip. I got off at Broad Street. The Other Fellow didn't get up from the seat. "Aren't you coming up to the office?" I asked him. "Not yet," he said, a bit shyly. "I'm going to see if Hibben's have something on warships."

PROPOSE INCREASED PAY FOR POLICEMEN

Detectives to Get Ten and Uniformed Men Five Per Cent Increase if Commission's Recommendation Ratified

A five per cent increase in the salaries of Victoria's uniformed policemen and a ten per cent increase for the plain clothes men were recommended by the Board of Police Commissioners last night, and the departmental estimates will be considered in detail at a special meeting this morning.

The percentages stated in the recommendation are said to be the minimum to be suggested, Commissioners Hall and North agreeing that it would not be fair to make a uniform increase all round. Mayor Porter refused to endorse any increase at all.

"I know how difficult it is for the city to carry its present load of expense, and I must be consistent," said the Mayor, in announcing his opposition to the recommendation.

"Since the members over the Bay set such an example by rushing through a vote for increased salary, I think we may be excused for asking an increase for those who do little talking and a lot of work," said Dr. Hall, in moving the recommendation. "The increases, I suggest, would total between $7,000 and $8,000, and as the School Board is asking for an increase of more than $60,000, it should not be considered exorbitant."

Mr. North said he didn't care what the percentage of increase was, but he presented a suggested scale of increases, allowing $150 a month for uniformed officers, $175 for detectives, $160 for sergeants, $200 for deputy chief and $245 for the chief. He proposed a salary of $120 for the woman police officer, and $110 for the stenographer.

"Well, I have two motions before me, one from each of the commissioners, and neither one of them seconded," said Mayor Porter.

"The Doctor might withdraw his and put in mine instead," suggested Mr. North.

"That makes it still indefinite," remarked the Mayor.

Mr. North said that there was a time when the policemen were given free boots. That time had passed, and they should get some compensation, which was allowed for in his schedule.

Chief John Fry suggested that the salaries paid here should be based on the Vancouver schedule, with due regard to any difference in the cost of living.

Mr. North agreed to support Dr. Hall's motion, and this was carried over the opposition of the Mayor.

CORNS

Lift Off with Fingers

Doesn't hurt a bit! Drop a little "Freezone" on an aching corn, instantly that corn stops hurting, then shortly you lift it right off with fingers. Truly!

Your druggist sells a tiny bottle of "Freezone" for a few cents, sufficient to remove every hard corn, soft corn, or corn between the toes, and the callouses, without soreness or irritation. (Advt.)

Shamming Dead

The Germans are trying all their old tricks. The stratagem of "shamming dead" is being practised on a gigantic scale to hoax the Allies. British letter-boxes are being stuffed with untruthful pamphlets and whimpering appeals. The German Government is now not merely defying the Paris decisions of the Allies; it is also trying to repudiate the whole reparation section of the Peace Treaty. But the Allies have no intention of being fooled or cheated. The Germans must pay for ravaging France and destroying her mines and factories. They must pay, too, for sinking 7,732,000 tons of British shipping in their brutal U-boat campaign.—London Daily Mail.

Scotland, Ireland and Wales have produced about $2,000,000 worth of gold in the last twenty years.

FREE PANTS
TODAY, SATURDAY AND MONDAY

Our Tailored-To-Measure Clothes Make Lasting Friends For Us Of Smart Dressers And The Value-Seekers

Today, Saturday and Monday

FREE PANTS

Given With Every Suit and Overcoat

YOU will never appreciate fully what wonderful Clothes we're Tailoring-to-Measure until you visit one of our 39 Quality Tailor Shops and see the unusual fabric values. You will see the newest fabric patterns in conservative and fancy cloths, many that are here are exclusive with us, not to be had elsewhere.

We are making a big value demonstration Today, Saturday and Monday for shrewd clothes buyers, with every Suit or Overcoat we will give Absolutely Free an extra pair of pants, of the same material as the garment you select, the extra pants will double the wear of your suit. That extra wear is exactly the same as money saved.

Suits and Overcoats Tailored-To-Your-Measure $20

English and Scotch Woollen Co. of Montreal

More Quality — Less Money

NO CONNECTION WITH ANY OTHER CONCERN IN CANADA

Extra Pants of the same material **Free**

VISIT one of our 39 Quality Tailor Shops, Today, Saturday or Monday and put your clothing expenditure back on the basis of the "good-old-days"—our offer to give Extra Pants with every Suit or Overcoat, enables you to dress better at a price that is pleasing to your pocketbook. The Extra Pair of Pants are Absolutely FREE, and they enable you to have a pair of freshly pressed pants always ready for any emergency. This offer is good only Today, Saturday and Monday. Don't wait—you will make no mistake in ordering your new Clothes Custom-Tailored-to-Measure today. Come and let us take your measure.

L. A. GARNEAU
General Manager for Canada.

LADIES—Do you want good quality materials for your new dress or suit? We have thousands of yards to be sold so low as $1.75 per yard. This is ½ regular price, width 54 and 56 inches. This is an exceptional opportunity to get materials of better quality than is usually found in women's fabrics. Take care of the children's needs.

Trousers

We are showing exceptional values in odd trousers from special trouser lengths. Many of these cloths are shown in very limited quantities, and are exceptional values.

English & Scotch Woollen Co.
OF MONTREAL

1317 Government Street, Victoria

The Big Montreal Tailors With the $20 Price — Stores From Coast to Coast

39 QUALITY TAILOR SHOPS IN CANADA

Head Office and Bonded Warehouse, 851 St. Catherine Street East, Montreal

Out-of-Town Men — Write for Free Samples, Fashion Plates, Self-Measure Form and Tape Line. Address 851 St. Catherine St. East, Montreal.

Important Notices, Employment, Business and Professional Directory, Wants, Etc.

The Daily Colonist

INDEX TO CLASSIFIED ADVERTISEMENTS

For the convenience of those who wish to refer to any special advertisement in the Classified Columns the following list has been alphabetically arranged, and each classification furnished with a number, viz.:

ANNOUNCEMENTS 1
MALE HELP WANTED 2
TEACHERS WANTED 58

The numbers shown at the right side of each heading appear in consecutive order in the columns. The alphabetical arrangement is not consecutive.

Acreage—For Sale ... 54
Acreage—For Rent ... 43
Acreage—Wanted ... 55
Agents Wanted ... 1
Announcements ... 30
Autos for Hire ... 38
Automobiles ... 34
Business Chances ... 35
Billiards and Pool ... 36
Boats and Launches ... 37
Business Directory ... 32
Cycles and Motorcycles ... 9
Church Notices ... 47
Dancing ... 5
Dressmaking ... 6
Educational ... 49
Farms for Rent ... 47
Farms for Sale ... 46
Farms Wanted ... 21
Flats and Apartments to Rent ... 13
For Sale—Miscellaneous ... 17
Furnished Rooms Wanted ... 61
Furnished Rooms to Rent ... 12
Financial ... 20
Houses for Sale ... 23
Hotel Directory ... 19
Housekeeping Rooms to Rent ... 22
Lost and Found ... 7
Music ... 10
Miscellaneous ... 62
Money to Loan ... 60
Personal ... 28
Professional Directory ... 41
Property for Sale ... 45
Property Wanted ... 27
Poultry and Livestock ... 26
Room and Board ... 14
Room and Board Wanted ... 41
Summer Resorts ... 55
Societies and Lodges ... 4
Situation Wanted—Male ... 8
Situation Wanted—Female ... 24
To Rent—Houses ... 26
To Rent—Furnished Houses ... 31
Tenders Wanted ... 11
To Rent—Miscellaneous ... 60
To Exchange ... 54
To Loan ... 59
Teachers Wanted ... 60
Timber Brokers ... 2
Wanted—Male Help ... 3
Wanted—Female Help ... 4
Wanted to Rent—Farms ... 52
Wanted to Rent—Acreage ... 53
Wanted to Rent—Flats and Apartments ... 21
Wanted to Rent—Houses ... 25
Wanted to Rent—Furnished Houses ... 31
Wanted to Rent—Miscellaneous ... 14
Wanted—Miscellaneous ... 56
Wanted—Housekeeping Rooms ... 40
Wanted to Buy—Houses ... 53
Wanted to Borrow ... 53

CLASSIFIED ADVERTISING RATES

One and one-half cents a word each insertion, nine cents a word a week, with a minimum of 12 words; cash with order. No advertisement accepted for less than twenty-five cents.

Marriage, death and funeral notices, $5.50. Birth notices, $1.00.

Business or Professional Cards, of four lines or under, $5.00 per month. Additional space at $1.25 per line per month.

No advertisement charged to account for less than $2.00. Phone 1.

BIRTHS, MARRIAGES, DEATHS

DEATHS

JONES—On April 7, 1921, at Jubilee Hospital, as the result of an accident, Agnes, widow of Hugh Jones, late of Port Arthur, Ontario, aged 75 years; born at Edinburgh, Scotland.
The remains are reposing at the B. T. Funeral Chapel, and will be forwarded to Port Arthur for interment.

CARD OF THANKS

Mr. and Mrs. Parsons, of 845 St. James street, wish to thank all kind friends who so kindly helped in their late sad bereavement.

IN MEMORIAM

GRANT—In loving memory of Sarah Jane Grant, who departed this life April 7, 1919.
At Rest.
Inserted by her loving daughter, son-in-law, grandchildren, and brother.

ANNOUNCEMENTS 1

A SIX-WEEKS course of evening lessons in French dressmaking Fraser on April 18, at the Arcade Building, from 7 to 9 o'clock. A limited number of pupils only can be accepted. Particulars may be obtained by phoning Mdme. Cerlyon, 2821R, after 6:30 p.m.

BIG whist drive, Caledonia Hall, Tuesday, April 12th. 8:00 p.m. prompt. Auspices Knights of the Thistle. 12 good prizes. Admission 25c. Look out for novelties. Be there.

CALEDONIA dance every Saturday evening, Caledonia Hall, View Street. 8:30. Wallace's five-piece orchestra. Beginners' classes, 7 to 8. 25c.

LADIES' Auxiliary, Army and Navy Veterans military ball, tonight, 8:30 sharp. Good prizes. Everybody welcome.

MILITARY ball, Queen of the Island Orange Hall, Saturday, April 9, 8:30 p.m. Good prizes. All welcome. Dance following.

NOVELTY dance, Caledonia Hall, Monday night. Prize for best couple going modern fox trot. Ladies 15c, gents 50c. Phone 9:30 to 11:30. Hunt's All-Star Trio.

W. A. to G.W.V.A. regular business meeting, Friday, April 8, 7:30 clubrooms, Fort Street.

WHAT drive by Psychic Science Society Friday, April 8, 8:15 p.m., in K. of P. Hall. Usual good prizes.

THEOSOPHICAL SOCIETY, 101 Union Bank Building. Public meetings Sunday and Friday, at 8 p.m. Library daily, 7 to 8 p.m.

WANTED—MALE HELP 2

HAVE YOU A TALENT FOR DRAWING?
COMMERCIAL artists, fashion artists, magazine and book illustrators, cartoonists, earn $50 to $100 per week and more. Some of Canada's leading illustrators are graduates of our course. Write for booklet the "Art of Drawing for Profit." Shaw Correspondence School, 461 B. C. Permanent Loan Bldg.

COURSE FOR MARINERS, also STEAM ENGINEERS
International Correspondence Schools, 1007 Government St. Canadian, Ltd.

MAKE money at home—$15 to $60 paid weekly for your spare time writing showcards for us. No canvassing. We instruct and supply you with work. Western Showcard Service, 57 Al Colborne Street, Toronto.

WANTED—Salesman with strong personality and clean character. Apply between 10-12 and 5-6. Room 51 Arcade Bldg. Victoria, B.C.

TRACTOR operators and automobile mechanics, tire repair men, battery and ignition experts, will be in greater demand this year than ever before. Six or eight weeks' time will prepare you. Call or write for information. Day and night classes.
HEMPHILL AUTO & TRACTOR SCHOOL, Victoria School: Blanshard and Fisgard Streets.

WANTED—Manager for plant, with chemical and engineering knowledge. Apply Box 1136, Colonist.

WANTED—An elderly man with fourth-class engineer's certificate who appreciates a good home more than wages. Apply 2417, Colonist.

WANTED Salesman—A self respecting salesman whose ambition is beyond his present occupation might find more congenial employment with us, and at the same time double his income. We require a man of clean character, sound in mind and body, of strong personality, who would appreciate a life position with a fast growing concern where industry would be rewarded with for above average earnings. Married man preferred. Apply to G. A. McNiven, over Royal Bank Bldg., Government Street, Room 3.

YOUTH wanted to learn drug business. Apply Foswell's, Victoria West.

WANTED—FEMALE HELP 3

COWICHAN Bay—Wanted, a competent lady as nursery governess, musical. Phone 3625R. Box 3626, Colonist.

CAPABLE general help wanted accustomed to children. Mrs. Boatman, R. M. D. 1, Duncan.

GIRLS wanted. Apply Standard Steam Laundry, Ltd., 441 View Street.

GIRL help wanted, sleep in. Phone 5749L. 483 Chester Street.

GOOD wages for home work—We need you to make socks on the feet, easily learned Auto Knitter; experience unnecessary; immaterial; positively no canvassing; full instructions supplied. Particulars, 6c (stamps). Auto Knitter Co., Toronto.

WANTED—FEMALE HELP 3 (Continued)

HELP for housework, two in family. Apply mornings or evenings, 1449 Willmet Place, Oak Bay.

LADY help wanted for family of 4, to cook and housekeep. Mrs. Bradley Dyne, Duncan P.O.

PENTICTON Hospital—Graduate nurse wanted from May 1 (30 beds). Salary, commencing $65 and rising by $5 month after first and second year. Applications to Secretary, Hospital Board, Penticton.

STENOGRAPHERS—Employment department, free service. Came and register. United Typewriter Co., Ltd., 732 Fort St. Phone 4198.

WANTED, in Uplands, good cook-general, daily, 9 to 4. Phone 5456 J.

WANTED—A maid to cook and to do downstairs work. Apply 1383 St. Patrick. Phone 4278R.

WANTED, 1st May—Competent lady help wages. References required. Apply Box 1216, Colonist.

WANTED—Cook-general for Vancouver, must be a good cook. $30 per month; other help kept; only three in family. Apply at 423 Government Street, upstairs.

WANTED—An experienced waitress at the Quamichan Hotel, Duncan, V.I.

WANTED—Good cook-general. Apply Mrs. (Dr.) Hudson, 1425 Fernwood Road. Phone 1181.

WANTED—Lady as nurse to baby girl 5 months old; experience not necessary. Mrs. Austen-Leigh, 318 Heywood Avenue. Phone 1844L.

WANTED—Experienced saleslady only; one with knowledge of photo supplies preferred. Apply 1012 Government.

WANTED—House-parlormaid and housemaid laundress. Apply Box 3250, Colonist.

YOUNG lady with cheerful disposition to do plain cooking and housework for family of three; free evenings after 6:30, $40 a month, or more, to right person; sleep in or out. Call mornings, 931 Superior St., near Parliament Buildings.

SITUATIONS WANTED—MALE 4

BOY, 16, wants work on a farm. 661 Cornwall Street. Phone 3119L.

BOOKKEEPER, office man, or any position of trust, by middle-aged man; first-class references. Box 3307, Colonist.

CAMP cook—All round white man wants position; go anywhere. Box 4089, Colonist.

GARDENING done by the day or hour. H. Robt. Palmer, 2313 Doncaster Street, City.

$25 BONUS for introduction to employment in any capacity by ex-naval steward. Box 3267, Colonist Office.

SITUATIONS WANTED—FEMALE 5

AUSTRALIA—A capable English lady going to Australia in May, would assist or take charge of invalid, children, or infant, in exchange for fare. Box 3477, Colonist.

DAY work wanted. Phone 7115R.

EXPERIENCED dressmaker (daily), suits and coats specialty; terms moderate. Phone 5029X.

EXPERIENCED teacher desires daily engagement. Box 5547, Colonist.

ENGLISH lady (widow) with boy of six, desires position as housekeeper in good home; references. Box 4555, Colonist.

FRENCH governess, many years' experience, diploma. French, music, literature; able conduct house, keep accounts, new good references; desires post in family, Robert, Box 1090, Vancouver.

LADY will give services for small remuneration where she can gain good experience in cooking. Box 8569, Colonist.

MATERNITY nurse or visiting nurse. Mrs. McKenzie, 1787 Second Street.

RELIABLE woman, excellent cook, good manager, wishes situation in charge of hotel or country lodge, or clubhouse. Require good salary. Box 8311, Colonist.

YOUNG woman would like position as janitress, cleaning theatres or offices. Phone 6494R.

YOUNG woman desiring to return to England will give services as maid or nursemaid for passage. Box 7158, Colonist.

EDUCATIONAL 6

ENGINEERS instructed for examinations. J. W. G. Winterburn, M.I.N.A., 811 Central Building, Victoria, B.C.

INEXPERIENCED teacher in school subjects, backward students, or cases of neglected education. 3014R, C. Permanent Loan Bldg.

MISS E. Smith, experienced English teacher and coach, has vacancies in her classes for girls; usual subjects, music, singing, etc. 1175 Fort Street. 2367R.

PRIVATE lessons in public and high school subjects. 232 Central Building.

SHORTHAND SCHOOL, 1011 Government Street. Shorthand, typewriting, bookkeeping thoroughly taught; graduates filling good positions. A. E. McMillan, principal. Phone 374.

MUSIC 7

CANADIAN CONSERVATORY OF MUSIC (LARGEST musical institution in Western Canada). examinations held, diplomas and medals awarded; branch, 707½ Yates St., Victoria, B.C. Phone 1246 and 5876R.

ART of singing, correctly produced tone, correct pronunciation, distinct enunciation. Mrs. I. Walsh Naismith, Studio, 1004 Sutherland Street. Phone 1984.

DOMINION Academy Music, Fort and Cook. Madame Webb, I.S.M., 631 R.A.M. successes, 95 last year. Phone 1521.

VIOLIN
EXPERIENCED violinist and teacher. Mrs. Heatherbell, member A. F. of M. Studio, 1010 Langley Street.

ERNEST SEMPLE, violinist and teacher, 1348 Mitchell Street. Phone 2747.

MISS Eleanora Barfoot, L.R.A.M., A.R.C.M., L.T.C.L., piano, harp, theory. 914 Oliver Street, Oak Bay.

PIANOFORTE
MRS. E. SEMPLE—Pianist and experienced teacher of piano; pupils prepared for examination if desired. 1348 Mitchell Street. Phone 2747.

MISS Ina H. Gordon, teacher of piano and violin. 962 Blanshard Street.

NORMAN Huckle, piano tuition, beginners, 2120 McLaren Avenue. Shoal Bay. Phone 4751R1.

SIGHT singing, opera, piano, violin, saxophone theory, composition. Studio, 1007 Government Street. Cay, Pleasant, Music Director, formerly professor Royal College of Music, Naples, Italy.

UKULELE and Hawaiian steel guitar taught to play in six to twelve weeks. Phone 5830Q for appointment.

VIOLONCELLO—Vacancy for few pupils. Mr. Frank Palagne, 815 Princess Ave. Expert bow rehairing. Phone 5253R.

TO EXCHANGE 9

OWNER paid $12,000 in 1912, for a very fine modern house on beautiful high lot 80 feet wide on Belmont Avenue, near Fort Street. Will sell, or exchange his equity for good auto. Selling or trading price, $6,300. Existing mortgage is $5,000. THE GRIFFITH COMPANY, LTD. 101-102 Hibben-Ross Bldg. Phones 1402 and 1610.

DRESSMAKING 6

ALTERATIONS, remodelling, children's clothes; furs altered. Phone 2676L.

COMPETENT dressmaker, day and evening gowns and remodelling. Would work by the day if desired. Phone 5847R1.

DRESSMAKING—Blouses, kimonos and alterations promptly done. Room 18, 1574½ Yates Street.

DRESSMAKING—Ladies' and children's dresses; remodelling. 5280 Olympic Avenue. Phone 7114L1.

DRESSMAKING—Ladies' and children's dresses, suits and alterations. 125 Michigan Street. Phone 1958Y.

FIRST-CLASS dressmaking; moderate. Miss Archer, 1176 Fort. Phone 3847L.

LADY will make simple Summer frocks for $3.00. Box 5548, Colonist.

MILLINERY—Hats remodelled, models copied; also children's millinery. Mrs. Clarke, 1452 Fail Street. Phone 5099Y.

PLAIN sewing at home. Phone 6738L2, after 5 p.m.

SKILLED hands produce pleasing work—Mrs. Clarke will sew for you in your home. Phone 4027L for appointment.

WANTED, by the day, dresses, evening dresses and remodelling; any kind of needlework, at your home. Phone 5746L.

MISCELLANEOUS 10

BEST fir stove wood, $8.50 per cord, cut in 14 inch or 16 inch lengths; half cord, $4.50; delivered. Telephone 797R.

BUILDING and repair work, store fixtures, garden furniture, etc. We supply building materials of all kinds at lowest prices. Get free estimate. Green Lumber Co.

DRUGLESS treatment effective. Lawn Mower Hospital, 913 Cormorant.

LAWN mowers sharpened and repaired at your home. Phone 6370L.

PAINTING — kalsomining, paperhanging. J. J. Ross, Pambrooke and Quadra. Phone 7393.

TO RENT—MISCELLANEOUS 11

BASEMENT and first floor for rent, elevator; Buck Building, business section. Phone 2089.

FOR Rent—Excellent site, tea garden, ice cream, confectionery, etc. Phone 5015L.

OFFICES at low rental, Board of Trade Building. Apply Secretary, on premises.

OFFICES for rent in the Jones Block, Fort Street. Apply the Royal Trust Co., Phone 4176, Belmont House.

STORE to rent (vacant), best business part of Oak Bay. Suitable confectionery, ice cream parlor, druggist, etc. 2207 Oak Bay Avenue.

WAREHOUSE TO LET
THE brick warehouse, No. 510 Johnson St., now occupied by the Canadian Fairbanks-Morse Co. Apply L. U. Conyers, 630 View Street.

WANTED TO RENT—MISC. 12

STORE or half store, good situation, suitable for home bakery. Box 3413, Colonist.

WANTED to Rent—Tennis court for the season. Phone 4073 between 5.30 and 6.30 p.m.

WANTED—To rent tennis court for five months. State full particulars. Box 3501, Colonist.

WANTED to Rent—Englishman and wife, no family, with previous experience in ranching, would like to rent at once a small fruit and chicken ranch, Victoria or anywhere on Island preferred, or would take best of care of owner's ranch during absence. Address J. M. D., General Delivery, New Westminster, B.C.

FOR SALE—MISCELLANEOUS 13

DIGGONIEM—"Kindness is catching. If you go around with a thoroughly developed case your neighbor is sure to get it." Biggon's, printers, stationers and engravers, 1216 Government Street. Letter also writing tablets, Provincial lines, 15c.

A DELICIOUSLY cooked meat, glittering in jelly, fit to grace any table, such is Mrs. Fraser's home made head-cheese. I make it fresh every day and guarantee it absolutely pure. Call at my stall in the Market tomorrow and try some.

ALL black soil and manure, delivered. Phone 148, or apply 1846 Kings.

SEEDS
ANY quantity, in bulk or packets. Early and main crop potatoes.
VICTORIA FEED COMPANY
Phone "Two nine oh eight"

AUGUST sown and all transplanted. Cabbage, earliest, large, ready, early, late, Scotch and thousand headed, 50c per 100; $4 per 1,000. Gypsophilia paniculata (baby's breath), extra long, $1 per dozen, $7 per 100. Hollyhocks, 18 sorts, dozen, $2. Lettuce, Hanson's Improved, 100, 50c. Loganberry tips, extra good, 100 $15; 1,000, $120; 10,000, $1,000. Pansies, choice, dozen 35c; 100, $2. Strawberries in variety: Iva fine, 100, $1.50; Everbearing, 100, $2.50; Magoons, strong plants, 1,000 $7.50, 10,000, $65; 20,000, $120. Sweet Peas, all transplanted, 100 in variety, fully guaranteed: Jacob Aaronson's New & Second-Hand Store, 551 Johnson Street, Phone 738.

FINELY carved oak hall settee in good condition, price $32.50. Island Exchange, 747-749 Fort Street.

FOR Sale—Mink fur, large muff and throw, cost new $200; bargain at $75. Phone 3935L.

GUARANTEED unfertile eggs for preserving, one day old. Hincks, Langford. Phone Belmont 7.

GOOD close furniture bought, sold, or exchanged. City Mart, 736 Fort Street.

GOOD oak roll-top desk, $69.50. City Mart, 736 Fort Street.

GO-CARTS, baby carriages, doll carriages. Every special price. The Capitol Exchange, Fort and Blanshard Streets. Phone 736.

GOOD dressers, from $12 up. City Mart, 736 Fort Street.

HEINTZMAN & Co. piano, like new (owner leaving city. Terms may be arranged. 1142 Rockland Avenue.

KODAK Hospital—Have your Kodak put in order for the Summer, or exchange your old one for a new one at Maynard's Photo Stock House, 716 Pandora Street. Phone 8528.

KEATING'S strawberry plants from maiden runners. Magoons or Parfitons, from virgin soil: immediate delivery, $7 1,000. Tomlinson, Turgoose P. O.

NORTHWESTERN CREAMERY, LTD
1211 Broad Street. Phone 1742

LOCAL agents for the De Laval Cream Separator. Ask or write for catalogue.

LOGANBERRY tips, very best, $1 per hundred. Phone 7134Y.

MALLEABLE steel ranges, $3 per week. Phone 4089. 2081 Government Street.

MIMEOGRAPH machines (Edison-Dick) and supplies. Exclusive Victoria agents at 24 Winch Bldg. Phone 1315.

MAGOON strawberry plants for sale, $5 per 1,000. Geo. Rye, Glanford Ave.

MAHOGANY hat top desk, revolving chair, also side chair, good as new, $120, cost $405. Phone 4-4238.

MAGOONS and Paxtons, $4.50 1,000, extra healthy plants, also goose eggs for setting. Box 5221, Colonist.

MAHOGANY gramophone, as new, $37.50. Oddy's, 1317 Douglas Street, one block below Hudson's Bay Bldg.

OAK extension table, $19, child's cot, $6.50. Phone 7420. 919 Fort Street.

PRAM, deep bodied latest pattern English, navy blue, upholstered to match, silver plated fittings. Owner leaving for England. A sacrifice. Price $80, worth new, $150. Phone after six, 4522Y.

PIANO bargain—Beautiful modern Ennis piano, mahogany. A genuine bargain. Benedict Bently, 1175 Fort St. Phone 5758.

PINK Brussels bedroom carpet, with new border, 15 ft. x 12 ft., for sale privately. Apply 741 Esquimalt Road.

PICTURES—Good pictures, oil paintings, etchings and steel engravings and prints. Bargain prices. 625 Pandora.

PIANO special, cottage piano, fine tone, $250. Gary & Tarlar, 715 Yates.

ROTARY Singer machine, perfect condition; a bargain. The Capitol Exchange, Fort and Blanshard Streets. Phone 736.

ROSES—Strong, self-grown plants, showing all the most valuable new varieties of recent introduction, including the Daily Mail, of a varishaded copper color, and Mme. Ravary, the choicest of dark reds. Also a fine assortment of Pteridns. Rose Layritz Nurseries, Wilkinson Road, Victoria. Phone Colquitz 128.

REMOVAL Announcement—Mrs. Hunt, formerly of 812 Johnson Street, has moved to 1 Yale Cutler's store, Mrs. Wardale's, 755 Fort Street, handling high-class second-hand clothing, specializing in men's clothing.

RANGES—Almost new Monarch, with water and gas attachment; also Gurney and several others. The Stove King, 637 Fort Street. Phone 4339.

RANGE for sale, and open-faced heater, as above. Hollywood Grocery, Paul Bay. Box 5257, Colonist.

RENFLIPE Violet Ray machines give treatment in your home; wonderful results obtained. Call or write, Violet Ray Agency, Room 7, Dalton Block.

SOLID oak round extension table, with six diners to match, all-over leather seats, like new, only $80. Island Exchange, 745-747 Fort Street.

SHOWCASE, double decked, length, 7 feet. Hess Shoe Stand, 1223 Government Street.

SMALL kitchen range, "Empire," with copper hot water tank; all in A1 condition. A bargain at $57.50. Island Exchange, 747 Fort Street.

FOR SALE—MISCELLANEOUS 13 (Continued)

FOR Sale, at once—Dining-room suite, oak, fumed oak bedroom suite, A1 condition; first-class range and small heater, just used 11 months. 1169 Tolmie.

FOR Sale—Good logan tips, $10 100. W. A. Colon, Cordova Bay Road, Elk Lake.

FOR Sale—South Bend steel range and other furniture, at 1755 Fort Street.

FOR Sale—English piano, good condition, $175. 455 Perry Street, James Bay.

FOR Sale—Rain when you want it. That's what overhead irrigation means. Better and cheaper than hose. Investigate now. J. W. Suttle, 2032 Cedar Hill Road.

FOR Sale—Gas range, Commanesse ideal. Apply Island Meat Market.

FOR Sale—4 pairs dainty Anglo-Swiss curtains, all same pattern, 3½ yards by 40 inches wide. Phone 2931R.

FOR Sale—Two-cylinder knitting machine, also violin; owner leaving Victoria. Phone 3045.

FOR Sale—Hoover special, good as new, only used four months, cost $77.50, will sell for $40 cash. Phone 5782L.

FOR Sale—Piano, Collard & Collard, $125 cash. 1712 Hamilton Street. No dealers.

FULL size white enamel bed, spring and mattress, complete, $12.50. Island Exchange, 745-747 Fort Street.

FOR Sale—Henry Herbert piano, player, Mason & Risch. Phone 4047R1.

FOR Sale, privately—6-piece fumed oak bedroom suite, new, September, 1920. Can be seen at 523 McPherson Avenue, Victoria West, or Phone 4405Y.

FOR Sale, cheap, high chair and commode chair. Phone 1000L.

FOR Sale—Tennis boots, nigger coat-frock, child's coats. Phone 1868R.

FOR Sale—Piano, like new. Box 5529, Colonist.

FOR Sale—50 cedar posts. Apply 831 Kiley Street, or Phone 3721L.

FOR Sale—W. E. dresser (bevel mirror), two occasional tables; camp cot; two kitchen chairs; bedstead; morris chair. Phone 1523H.

FULL size brass bed, spring and all-wool mattress, $35, like new. Oddy's, 1317 Douglas Street, one block below Hudson's Bay Bldg.

FOR Sale—Furniture, furniture, furniture. Returned Soldiers' Furniture Exchange buys and sells good class furniture. Address, 1321 Government Street. Phone 4484.

FRUIT trees—Apples, pears, cherries, plums and peaches; also all small fruits. All strictly first-class stock. Largest and best assorted stock in the country. Layritz Nurseries, Wilkinson Road, Victoria. Phone Colquitz 128.

FOR Sale or loan—The book "Christendom Astray," setting forth the hope of Israel and showing the return of the Jews to Palestine to be the herald of the early return of the Lord Jesus to reign there. Mailed free from 1427 Vining Street, Victoria.

FURNITURE sold on easy terms. City Mart, 736 Fort Street.

FOR Sale—Genuine Lemaire field glasses, $20; Holland, of London, England, field glasses, $15; Chevalier field glasses, $7.75; genuine prism field glasses, $10; Hamilton watch, 21 jewels, $45; Rockford, 21 jewels, $37.50; fishing rods, split bamboo, $3.75; steel rods, $2.75; 75-foot silk lines, 50c; 15-foot fishing rod, by Edmondson, Liverpool, $17.50; violin and bow, $14.75; Gillette safety razors, $2.75; Ever-Ready razors, 75c; 5-inch crescent wrenches, new, $1; large nickel tool-chest, $1.95; good razor strops, 35c; reel leather grips, $12.50; canvas gloves, 10c; almost new B.S.A. English bicycle, $40; 26" Perfect bicycle, with new tires, $20; a Massy-Harris, with new tires, $20; others at $10 to $15, 150 bicycles to choose from; also some small boys' bicycles and 20 ladies' second-hand bicycles, from $15; outer tires, new, $1.95; inner tubes, new, $1.75, fully guaranteed. Jacob Aaronson's New & Second-Hand Store, 551 Johnson Street, Phone 738.

FINELY carved oak hall settee in good condition, price $32.50. Island Exchange, 747-749 Fort Street.

FOR Sale—Mink fur, large muff and throw, cost new $200; bargain at $75. Phone 3935L.

GUARANTEED unfertile eggs for preserving, one day old. Hincks, Langford. Phone Belmont 7.

GOOD close furniture bought, sold, or exchanged. City Mart, 736 Fort Street.

GOOD oak roll-top desk, $69.50. City Mart, 736 Fort Street.

GO-CARTS, baby carriages, doll carriages. Every special price. The Capitol Exchange, Fort and Blanshard Streets. Phone 736.

GOOD dressers, from $12 up. City Mart, 736 Fort Street.

HEINTZMAN & Co. piano, like new (owner leaving city. Terms may be arranged. 1142 Rockland Avenue.

KODAK Hospital—Have your Kodak put in order for the Summer, or exchange your old one for a new one at Maynard's Photo Stock House, 716 Pandora Street. Phone 8528.

KEATING'S strawberry plants from maiden runners. Magoons or Parfitons, from virgin soil: immediate delivery, $7 1,000. Tomlinson, Turgoose P. O.

NORTHWESTERN CREAMERY, LTD
1211 Broad Street. Phone 1742

LOCAL agents for the De Laval Cream Separator. Ask or write for catalogue.

LOGANBERRY tips, very best, $1 per hundred. Phone 7134Y.

MALLEABLE steel ranges, $3 per week. Phone 4089. 2081 Government Street.

MIMEOGRAPH machines (Edison-Dick) and supplies. Exclusive Victoria agents at 24 Winch Bldg. Phone 1315.

MAGOON strawberry plants for sale, $5 per 1,000. Geo. Rye, Glanford Ave.

MAHOGANY hat top desk, revolving chair, also side chair, good as new, $120, cost $405. Phone 4-4238.

MAGOONS and Paxtons, $4.50 1,000, extra healthy plants, also goose eggs for setting. Box 5221, Colonist.

MAHOGANY gramophone, as new, $37.50. Oddy's, 1317 Douglas Street, one block below Hudson's Bay Bldg.

OAK extension table, $19, child's cot, $6.50. Phone 7420. 919 Fort Street.

PRAM, deep bodied latest pattern English, navy blue, upholstered to match, silver plated fittings. Owner leaving for England. A sacrifice. Price $80, worth new, $150. Phone after six, 4522Y.

PIANO bargain—Beautiful modern Ennis piano, mahogany. A genuine bargain. Benedict Bently, 1175 Fort St. Phone 5758.

PINK Brussels bedroom carpet, with new border, 15 ft. x 12 ft., for sale privately. Apply 741 Esquimalt Road.

PICTURES—Good pictures, oil paintings, etchings and steel engravings and prints. Bargain prices. 625 Pandora.

PIANO special, cottage piano, fine tone, $250. Gary & Tarlar, 715 Yates.

ROTARY Singer machine, perfect condition; a bargain. The Capitol Exchange, Fort and Blanshard Streets. Phone 736.

ROSES—Strong, self-grown plants, showing all the most valuable new varieties of recent introduction, including the Daily Mail, of a varishaded copper color, and Mme. Ravary, the choicest of dark reds. Also a fine assortment of Pteridns. Rose Layritz Nurseries, Wilkinson Road, Victoria. Phone Colquitz 128.

REMOVAL Announcement—Mrs. Hunt, formerly of 812 Johnson Street, has moved to 1 Yale Cutler's store, Mrs. Wardale's, 755 Fort Street, handling high-class second-hand clothing, specializing in men's clothing.

RANGES—Almost new Monarch, with water and gas attachment; also Gurney and several others. The Stove King, 637 Fort Street. Phone 4339.

RANGE for sale, and open-faced heater, as above. Hollywood Grocery, Paul Bay. Box 5257, Colonist.

RENFLIPE Violet Ray machines give treatment in your home; wonderful results obtained. Call or write, Violet Ray Agency, Room 7, Dalton Block.

SOLID oak round extension table, with six diners to match, all-over leather seats, like new, only $80. Island Exchange, 745-747 Fort Street.

SHOWCASE, double decked, length, 7 feet. Hess Shoe Stand, 1223 Government Street.

SMALL kitchen range, "Empire," with copper hot water tank; all in A1 condition. A bargain at $57.50. Island Exchange, 747 Fort Street.

SEED Potatoes—Early Rose, Beauty of Hebron, Irish Cobbler, Sir Walter Raleigh, Sultana Relos, also seeds in bulk. Blue Bantam early peas, 20c lb. Parsnips, $1 lb. Windsor broad beans, 40c lb. Scarlet runner beans, carrots, onions, turnips, mangel seeds, Blue Bell field peas, large quantities, 10c lb.; small lots, 5c lb. Setting Island seeds in stock. Special everbearing strawberry plants, $3 per 100; loganberry tip wall rooted, $7 per 100; black currant bushes, 35c each; Himalaya blackberries, raspberry canes, all kinds of bedding-out plants; early cabbage plants. Winesap apples, $2.75 box. Onion sets, 35c lb. Shallots, 15c lb. Farmers' Produce Store, 638 Johnson Street. Phone 5815.

SET of six diners, with leather seats; snap at $25. Oddy's, 1317 Douglas Street, 1 block below Hudson's Bay Bldg.

SEED potatoes for sale. Up-to-Date variety, field grown. Phone Belmont 111.

SPLENDID tone piano, walnut case, $194; also baby's bath, cradle and oddments. 630 Michigan Street. Phone 4943X.

STOVE, in good condition, $45; cheap dressers and other bargains at C. Sanders, 931 Fort.

SINGLE plow, $10. R. W. Chapman, Healy, Royal Oak.

SWISS Chard, 15½ cents dozen; strawberry plants, 15 cents dozen; lime, 25 cents pound. Eastern Stove Co., 548 Fort Street.

SELL your goods at City Market Auction sales, Tuesday and Fridays. Furniture, livestock, goods of all descriptions called for on request. Phone 2104, or 5619L.

THE Moore-Whittington Lumber Co., Ltd., established 1892. Rough and dressed lumber, doors, windows, frames, interior finish, etc. City or country orders receive careful attention. Correspondence invited. Sawmills, Pleasant Street; factory, 2620 Bridge Street.

UPHOLSTERING—Chesterfields and easy chairs made to order; jobbing attended to. Phone 2768R.

USED upright piano, best make, cheap, $10 monthly. 1417 Quadra Street.

VERANDA chairs, grass, wicker, etc., half price. The Capitol Exchange, Fort and Blanshard Streets. Phone 736.

VIOLINS at reasonable prices. Benedict Bently, 1175 Fort Street.

VIOLIN for sale, very nice tone; will sell cheap. Phone 6952.

WHAT is home without a wardrobe?—We have a dandy here at $15, or any size made to order. James Bay Exchange, 143 Menzies Street.

WHITE rotary and Singer sewing machines sold on easy terms. 718 Yates.

WHY not try the Trounce Alley Italian Spaghetti House? Something new; you will be pleased and satisfied. 613 Trounce Alley.

WHY PAY MORE?
LADIES' and GENTS SUITS, $8 UP.
Spring is Here. Spruce Up!
See
SHAW'S
Select 2nd Hand Wardrobe
755 Fort Street. Phone 491

7-PIECE ivory bedroom suite, in good shape. For quick sale, $120 complete. Island Exchange, 745-747 Fort Street.

4 BURNER "Reliable" gas range, in good order. Only $14.50. Island Exchange, 745-747 Fort Street.

$15—SINGER box-top sewing machine, light running. 713 Yates.

10 GALLON ice cream freezer, $ h. p. motor, complete with belting and wiring. The Cabin, 740 Fort Street.

1 DE LAVAL separator, No. 10, perfect condition, $50; new $115; also complete set of modern dairy, $115. Paul Homer, Albert Head.

Established 1909
"Advertising is to business as steam is to machinery."
THE BUYING PUBLIC
With Capital willing to take a reasonably fair profit; with labor realizing its responsibilities, all we need is co-operation on the part of the buying public to improve business conditions. Buy Now.
NEWTON ADVERTISING AGENCY
Advertisement Writers and Advertising Contractors
Multigraph and Mimeograph Circular Letters and Postcards Addressing. Mailing. Rates quoted for Local, Dominion and Foreign Publications.
Suite 21, Winch Building. Phone 1915

HAMSTERLEY ANNOUNCEMENTS

OF INTEREST TO SHOPPERS
WE are again able to offer you at any time of the day, a refreshing cup of tea with buttered toast, very quickly served; or a dish of ice cream, now that the weather is warmer. Bring the children for cones, WHERE THE BOATS GO ROUND.

WANTED—MISCELLANEOUS 14

ATTENTION! — Mrs. Hunt, wardrobe dealer, of Winnipeg and Calgary, is open to buy and sell high-class ladies', gents' and children's clothing. Also all kinds of dress, special offers for gentlemen's clothes. We pay spot cash to any amount. Business done strictly private. Mrs. Hunt will call herself to any address, or call 753 Fort Street. Phone 4611; after 6 p.m., 4342L.

ALL your furniture and other goods, cash paid at your house, or sell on commission. Phone City Market Auction, 2131.

A BUMPING price is what we pay for any kind of cast-off clothing. Call anywhere any time. Phone 2714.

ALL trash will bring you cash, such as rags, bottles, metal, second-hand tools, and gentlemen's clothes, furniture in any shape. We pay the highest price. Call anywhere, any time. Phone 6246; residence, 2164Y; or write M. Morrison, 5805 Government Street.

HOUSEHOLD NECESSITIES
Bastion and Langley Streets
BUY or sell anything from a teacup to a piano. Phone 5702. We have what you want; you have what we want.

DON'T hesitate—Phone 2495 if you are going to sell your furniture you wish to dispose of. Our representatives will call and offer current prices. Island Exchange, 745-747 Fort Street.

FURNITURE Wanted—I need furniture and household effects; will pay full value. Call up 7620 at once.

HIGHEST cash prices paid for shotguns, rifles, carpenters' tools, clothing, trunks, valises, boots, machinery, diamonds and jewelry, etc. Jacob Aaronson's New and Second-Hand Store, 91 Johnson Street. Phone 738.

YES, THERE'S A REASON AND THE REASON IS
I CAN give the highest cash price for all kinds of cast-off clothing because I have the largest demand. Special offers for Men's Business Suits, Phone 3052. Mrs. Wardale, at call
743 FORT STREET
After 6 p.m., Phone 7626L1.
Once tried, always convinced.

STAMPS—Will pay cash for collections of 2,000 or 5,000 stamps. Holdcraft, 611 Yates.

TENNIS racquet wanted, good condition. Box 5547, Colonist.

WANTED—Band saw required to cut 1½ 2-inch material. Give price etc. Apply Box 5508, Colonist.

WE buy furniture and gentlemen's clothes, also all kinds of junk, rags, bottles, metal, second-hand tools. We pay the highest price. Call off at your trash and get the cash. Phone 7039.

WANTED—Lady's suit, size 36-38, also Winter coat. State price. Box 5027, Colonist.

WANTED—MISCELLANEOUS 14 (Continued)

WANTED to buy good used 6-foot iron enamelled bath. State lowest price. Box 5585, Colonist.

WANTED to buy brooder for 100 chicks. Madame, P.O. Box 1114, Victoria.

WANTED—A light dump cart with harness. State price in Box 5145, Colonist.

WANTED—50 small stoves, any condition. The Stove King, 637 Fort. Phone 4339.

WANTED—We buy good class furniture, carpets, ranges, etc. Good prices paid. Oddy's, 1317 Douglas Street. Phone 2653.

WE buy, sell or exchange furniture. Oak Bay Auction Rooms. Phone 2822.

THOSE DISCARDED CLOTHES
WE will pay cash for good used clothing, men's suits, ladies' clothing, etc. Buyer will call on

A Mart for Busy Readers—House and Business Property for Sale and Exchange

POULTRY AND LIVESTOCK 27
(Continued)

FOR Sale—Horses and mares, arrived March 28. Fourteen head, weighing from 1,100 to 1,700 pounds. Can be seen at the Pacific Transfer, 737 Cormorant St.

FOR Sale—Broody hens, Wyandottes, $1.25 each. Phone 33.

FOR Sale—Pure bred White Orpington cockerel, $3. 2334 Whittier Avenue.

FOR Sale—Settings Shepherd's famous Ancona strain, $2.25. Phone 3134.

FOR Sale—Good singing canaries, male and female. 3621 Blanshard.

FOR Sale—White Wyandotte hatching eggs, $1.25 a setting of 15. Phone 3455L.

FIRST-CLASS family cow for sale. Government tested. Phone 3271O, between 12 a.m. and 2 p.m.

FOR Sale—1 Jersey cow and calf. W. J. Pearce, Blanshard Road.

FOR Sale—Several fresh and springing cows and heifers, also two pairs guinea fowls. H. Massey, Parsons Bridge, Phone Belmont 37L.

FOR Sale—Thoroughbred wire-haired terrier, female, $15. Box 2233, Colonist.

FOR Sale—13 head farming and logging horses, harness, 2 farm wagons. A. C. Carlin, 2639 Maple Street, off Topaz Avenue.

FOR Sale—R. I. Red and Wyandotte cockerels. 983 Simcoe Street. Phone 5211L.

HENERGIZER for fowls, increases egg production. Results guaranteed. $1 treats 12 hens for hundred days. P.O. Box 1139, Victoria.

HATCHING eggs from selected heavy Winter-laying W. Wyandottes (Bradley's and Scilly's birds), No. 1 pen, $3 for 15; No. 2 pen, $1.25. 1745 Fairfield Road, Phone 3279Y.

HATCHING eggs, $2, single comb Reds. P. S. Lumpman. Phone 1941L.

HORSES, weighing 1,900 to 1,400 lbs., suitable for farming or logging; also wagons and harness; cheap for cash. Phone 108. Apply 1843 Kings Road.

HATCHING eggs—S. C. White Leghorn from specially selected pens, $1.50 and $2.00 per sitting. Lister, 1312 Tolmie Ave. Phone 3339R.

HATCHING eggs, R. I. Reds, Barred Rocks, $1.25 per setting. 1903 Bank St.

HATCHING eggs, $1.50, prize S. C. Rhode Island Reds, Imperial Pekin ducks. Phone 4419L. 245 North Park Street.

HATCHING Eggs—World famous R.C. Anconas, all 1st prizes in utility and exhibition classes at Victoria Show; 42 pullets past 4 Winter months laid 3,932 eggs. Ferris strain White Leghorns, headed by direct Barron cockerel. Ziegler, 1338 Princess Ave.

HATCHING eggs—S. C. White Leghorns, male bird George Ferris strain; $1.25 per setting. 1435 Finlayson Avenue. Phone 3138L.

HATCH now for Winter layers of large brown eggs. White Wyandottes, Bradley-Adams-Dean heavy laying strain, $1.25 setting. Phone 3574R.

MAY hatched Leghorns make best Winter layers. Write for proof. Come to Western Canadian Leghorn Headquarters, the specialized farm, established 1914, and start right. Write for profusely illustrated 16-page catalogue. Only a few thousand May chicks left. 10% discount after May 15th. F. W. Reimer, Valleyfield Poultry Farm, R. M. D. No. 4 Victoria, B. C. Phone 7025.

MAMMOTH Bronze turkey eggs for sale, $4 per setting of 3. W. M. Brown, Colwood. Phone Belmont 36M.

MOVE your cows with Allan Hemingway's transfer; reasonable rates. Phone 3434.

NORFOLK Lodge Berkshires—For sale a pair of pure bred sow pigs, 4 months old, from healthy and prolific stock. Norfolk Lodge Ranch, Elk Lake, Saanich, P.O. Box 573, Victoria.

NEW Zealand Leghorn settings, $1 upwards; also pens Tom Barron's Leghorns, Dean's Wyandottes; non-fertiles replaced. Phone 3232L1. A. V. Lang, Douglas, north of Cambridge.

ONE Pekin drake for sale. Phone 2336.

PEN 7 Ancona hens and 1 cockerel, $13. Phone 3740Y.

POULTRY Ranchers—I pay cash for poultry, eggs and livestock, any quantity. Write for prices. John Day, 232-29 Yates Street. Phone 1353.

PLYMOUTH Rock hatching eggs, $1.50 for 15. Phone 5735Y.

PEKIN duck eggs for hatching, $1.25 per dozen; Wyandottes, Dean's strain, $1.50 per setting. J. H Sutton, Keating.

PAIR yellow canaries, mated, $8. One time purebred March hatched R.R. cockerel $4. E. R. Thompson, Cobble Hill.

R. I. REDS, Judge Lampman strain, eggs only, did layers, $1 for setting, 1715 Hamilton Street.

R. I. RED eggs, $1 for 15. 1311 Belmont. Phone 7257R.

RABBITS for sale, cheap. 419 St. Lawrence.

SHIP YOUR EGGS TO
THE NORTHWESTERN CREAMERY
1311 Broad St., Phone 1762
BEST PRICES PAID

S. C. White Leghorns, heavy laying strain, eggs $2 and $3.50 per setting. J. Anderson, 3551 Fernwood Road.

TWO brood sows, to pig, wanted. Chester White preferred. G. Payne, Saturna.

TEAM of young horses, 1,300 pounds, or I will sell singly, $175 and $150. Robertson, R.R. 1, Royal Oak, East Saanich Rd., near Keating Cross Rd.

WILL buy litter of puppies, Airedales, Irish or English fox terriers, if price is right; elaborate pedigrees not wanted. Reply after 2 p.m., Friday, Geo. Lewis, c/o Mrs. Morris, Suite 13, Central Park Apartments, Queens Avenue, Victoria. Will be in Victoria a few days.

WHITE Wyandotte hatching eggs, Solly-Dean hens, mated to Experimental Farm strain rooster; $1.50 for 15; $3 for 30. 3729 Belmont Avenue.

YOUNG Jersey cow, freshens April, $130; 2 heifers, due April and August, $100 and $75; also Jersey-Shorthorn due May, 4 gallons, very rich, quiet, $125. All government tested. Paul Homer, Albert Head.

COWS FOR SALE

1 HOLSTEIN Shorthorn cow, milking 1½ gallons; 1 young Jersey-Holstein cow, milking 1 gallon; 1 Jersey-Ayrshire cow, milking 2½ gallons.

F. R. PEMBERTON
Pemberton Building

AUTOMOBILES 28

READ THIS LIST CAREFULLY—EVERY CAR A BARGAIN

1920 BRISCOE touring, 4 new tires and in perfect running order ... $995

1919 DODGE roadster, in dandy condition, original enamel like new, four new tires; a snap at $1175

1913 McLAUGHLIN master six, one of the best buys this season at $1575

1920 CHEVROLET touring, in swell condition, would easily pass for new! $825
a dandy buy at .....

1920 OVERLAND "four" touring. This car, you will admit, is a dandy buy at the price $875

1917 FORD touring, has shock absorbers, slip covers and lots of extras; a peach of a motor $395

Those are all good, but we have many more. Call and see us.

WE WILL ARRANGE EASY TERMS, AND GIVE YOU FREE SERVICE FOR 30 DAYS.

CARTIER BROS.
724 Johnson Street Phone 3297
Rear of B. C. Permanent Loan Bldg.

A McLAUGHLIN 60 h.p., seven-passenger "six" for sale, complete in every detail, just out of paint shop, and recently overhauled. An ideal car for the real or a stage run. Tires all good, including spare. Price $1,350. Terms can be arranged.

R. A. DAVIE, LTD.

Exide Batteries — Exide Service
330 Yates Street, Phone 4930

A DANDY trailer, equipped with brakes, good tires, etc., $65.50, at Renninger's Garage, Cook Street, City.

AUTOMOBILES 28
(Continued)

Cash Paid for Used Cars
MASTERS' MOTOR CO., LTD.

EASY TERMS ARRANGED ON ANY CAR

$550—FORD, 5-seater, 1913 model. The car is in exceptionally good order. It has good tires, a spare, excellent paint, tire carrier, etc. The motor runs beautifully.

$750—CHEVROLET, late model, five-seater in new condition. This car runs and looks like new, and it has good tires, with a spare. It has had the best of care and has never been driven over 25 miles an hour.

$700—CHEVROLET, five-seater. This is a late model and it is equal to a new car. It has recently been painted, and it has new tires, etc. The motor runs like a charm.

$650—This is a last year's model and it is in exceptionally good condition. It has four new tires, a very good self-starter, with dandy electric lights, bright and dim, 1921 licence, etc. This is a very good buy.

$525—CHEVROLET, five-seater, late model, in first-class order. It has a very good top and side curtains, good tires, and the motor is absolutely as good as new.

$1050—OVERLAND, model "90," in beautiful order. It has very good tires, with a spare, and the motor runs like a charm. This is a very good and economical family car.

$775—1923 CHEVROLET delivery. This car has had very careful use, and it has 4 new tires. It has a fine open body with a full set of curtains. Why not trade your touring car in on this bargain?

EASY TERMS ON ANY CAR

We will pay you spot cash for your car. We have many others.

MASTERS' MOTOR CO., LTD.
915 Yates Street, corner of Quadra Street
Phone 572

USED CAR BARGAINS

1921 CHEVROLET coupe, been used but very little, and is equal to new in every respect. A sacrifice at $1650

McLAUGHLIN master six, 5-passenger. This car has been privately owned, and runs and looks like new. A real bargain at $1400

OVERLAND, model 90. This car has been privately owned, and is in beautiful order. All good tires and a spare. A gift at $950

DODGE touring; this car has been used but very little, and runs and looks like new. A sacrifice at $1150

NASH six, 7-passanger demonstrator, run less than 350 miles. A real snap at $2650

BUICK Roadster in perfect order, all good tires and spare. A snap at $700

1912 HUDSON, in good order. A gift at $250

1912 FORD touring, just overhauled and repainted. A bargain at $475

Seven Other Cars to Choose From

TAIT & McRAE
Phone 1923 — 835 View Street

AUTO BARGAINS

A FIVE-PASSENGER Studebaker, running order, $175.

CADILLAC, five-passenger, electric lights and starter, in first-class condition, $650.

CADILLAC, 1916, Bosch magneto, good tires, $350.

LIGHT six-cylinder Mitchell, $325.

Easy terms on any of above cars. Cars bought, sold or exchanged. One four-cylinder Continental engine, $75, fine for a boat. Apple dynamos, $15. Two lighting and starting batteries, $25 each.

MR. JUNKIE
341 View Street — Phone 3626

W. H. HUGHES
AUTHORIZED distributor for Bearing Parts for the following cars: Apperson, Abbott-Detroit, Buick, Chalmers, Cadillac, Carter-Car, Cole, E. M. F., Flanders, Franklin, Hupmobile, Hudson, Overland, Oakland, Reo, Russell, Stoddard-Dayton, Mitchell, Tudhope, White and Winton; at a fraction of the original cost.

BOSCH Magnetos and coils, 1, 2, 3, 9 and 6-cylinder engines, carburetors, gas tanks, bodies (touring and delivery), tops, side curtains, cushions, lamps, springs, tires, tubes and rims.

TIMKEN front and rear axles.

Mail orders given prompt attention.

PACIFIC MOTOR CAR CO.
"Mr. Junkie"
541 View Street — Phone 3339

CLEVELAND tractor, "Cletrac," latest model, all improvements, only used two months, perfect condition; cost $1,750, reasonable offer considered. Crews Realty Co., over Imperial Bank.

CECIL H. EVE (auto repairs) is removing on March 23, from Broughton St. to 1323 View St., between Blanshard and Cuadra Sts. Phones 2333 and 3431X.

CHEVROLET roadster, any trial, any guarantee, $539. Phone 3413X.

AUTOMOBILE REPAIRS

ESTIMATES given on repairs to any make of car or truck. Satisfaction guaranteed. We sell genuine Ford parts.

ARTHUR DANDRIDGE
Auto Repair Works 743 Broughton St.
Phone 3215; Res., 2476R.

FOR Sale cheap—1917 Chevrolet, in good order. No reasonable offer refused. Phone 7499.

FOR Sale—Chevrolet, 1913 model. 797 Fort Street.

FOR Sale—Chevrolet, 4-22, perfect order, licence paid; sacrifice, $250 cash. Box 3497, Colonist.

FOR a Chevrolet touring in perfect shape, Phone 3321Y.

FOR Sale—Cadillac car, in good condition and cheap. Apply Box 2232, Colonist.

FOR Sale—Chevrolet, late model, electric starter, spare tire and tube, dim and bright lights, $375 cash. Phone 3435L.

FOR Sale—Ford, 5-seater, shock absorbers, newly painted; snap at $325. Hupp, 5-seater; good shape; $175. Phone 1376, 231 Superior Street.

FORD 1-ton truck, new cab and open body; just been overhauled and this year's licence paid; $650, or $375 cash. 1113 North Park Street.

WANTED—Napier car or chassis; must state rock bottom price by letter. Box 3504 Colonist.

JAMESON & WILLIS, Ltd.
For Snaps in Used Automobiles

ONE 1923 Chevrolet touring car, model 4-30, in first-class condition. Cheap at $625.

ONE 1913 Overland, 5-passenger, model 85, guaranteed like new, with spare tire. A bargain for $1,200.

ONE 1913 Gray-Dort, 5-seater, guaranteed mechanically good, tires with spare. Only $300.

ONE 1919 Studebaker Light Six, 5-seater, mechanically guaranteed like new, four cord tires with spare, newly painted, for $1,350.

ONE good Ford touring, with good tires, just overhauled, for $325.

ONE 1913 Chevrolet, 2-cylinder, 5-passenger, mechanically in first-class order and new tires, for $1,400.

Terms can be arranged for above cars, or your old car taken in exchange.

Apply to JAMESON & WILLIS, LTD.,
730 Fort Street. Phone 3249

OVERLAND touring, 1919, electric starter, engine runs fine, good upholstering and tires, only $375. Phone 4505L.

PHONE 3762—Cox & Perkins, 931 View Street. Winter tops (touring and delivery bodies) built to order. Tops, slip covers and all covers made or repaired.

PRIVATELY owned, 7-passenger 5-cylinder Studebaker, 1918 model, just thoroughly overhauled. Box 2592, Colonist.

WE have a complete list of owners of pleasure cars and trucks on Vancouver Island, including Victoria. We refund postage for all undelivered circulars and circular postcards. Newton Advertising Agency, Suite 34, Winch Bldg., City. Phone 1014.

AUTOMOBILES 28
(Continued)

FORDS

$175—FORD light delivery, or chassis for Ballot. 1913 touring car, good shape, $350. 1918 touring car, a gift at $395. Ballot, just overhauled, for $375. Also Ballot body for sale. Terms on the above cars.

PACIFIC MOTOR CO.
Phone 2339 — 541 View Street

1916 CHEVROLET, in perfect order, two new tires, self starter and electric lights, good paint and top, $450 cash. 334 Selkirk Avenue, 4205L.

1 DANDY Ford ballot, $349; also Briscoes, Fords, Chevrolets and Hupmobiles, trucks, and many others. It pays thus pays to see Rennie first.

CYCLES AND MOTORCYCLES 29

ATTENTION — Old bicycle parts are worth money, and we pay it. Victory Cycle Wreckage Works. Phone 736. 541 Johnson Street. Will call at any address.

AUTOS FOR HIRE 30

CARS to rent without drivers. Island Auto Livery, 721 Johnson Street.

TRUCKS

TRAFFIC Trucks—4,000 pounds capacity. One size only. The most efficient, dependable and economical truck of its capacity built. $2,295, Vancouver. Easy payments arranged. Call or write for further information. Victoria sales and service station, Acme Auto Repair Shop, 741 Pleasant Street. Hayes-Anderson Motor Co., Limited, 1256 Granville Street, Vancouver. Open evenings until 8.

LOST AND FOUND 22

FOUND in down-town store, about three weeks ago, sum of money. Box 3452, Colonist.

LOST—Pointer dog, liver and white. Finder please Phone 780.

LOST—$19 bill, on Broad Street, between Yates and Johnson Streets. Box 3532, Colonist. Reward.

LOST—Eastman Kodak, size A, on Saltspring Island; left on stump of tree. Reward. Box 3564, Colonist.

LOST—Lady's drop earring, amethyst stone, between city and Victoria West. Phone 5353L; reward.

PARTY who took from Willows car last Friday about 3:30, silver and pearl handled umbrella with owner's name engraved, please telephone 3232L, or leave at B.C.E.R. Co.'s office. Reward.

REWARD—Lost or strayed, a gray horse, about April 1. Was last seen on Cedar Hill Cross Road with bay horse. Anyone who can give information about same, please advise Cockings or Oliver, Lake Hill P.O.

STRAYED from my place last Thursday, one light bay horse. J. Oliver, Cedar Hill Cross Road.

HOTEL DIRECTORY 23

DALLAS HOTEL — Comfortable family residential hotel, facing sea; terms moderate. Phone 437.

DELHI HOTEL—Under new management. Bedrooms and light housekeeping rooms; thoroughly cleaned throughout; terms moderate. S. Shelton, Proprietor.

TWO Jack's Grill, the only place in town where so Orientals are employed.

BUSINESS CHANCES 34

BUTCHER Business, good location, 1½-mile circle, doing cash trade. Price, $205. Box 3523 Colonist.

A NICE cash grocery business and home for sale, easy terms. Acre of land, fruit trees, etc. Phone 3123Y.

BRICK buildings, containing four stores, to good tenants; 14K lease; location for wholesale and retail trade; low tax, clear title. Close to Hudson Bay Building. Owner will sell cheap. Apply George, P.O. Box 394.

GENERAL STORE BUSINESS

CONTROLLING trade of extensive district, with unlimited opportunities for the development of a large business. Average monthly turnover, $6,000. Valid reason for selling. To a family man who wishes to secure a home and business in growing part of Vancouver Island, it is unquestionably a good investment.

THE BUSINESS EXCHANGE
595 B. C. Permanent Loan Building
Phone 2323

CAPITAL required, exclusive, profitable industrial contracts; permanent business. Principals only. Give phone number for interview. Box 3417, Colonist.

FOR Sale—Good opportunity to go into hauling business; two trucks, one almost new, good garage and storage; well located. For full particulars, apply Box 3423, Colonist.

GROCERY Business, close in, middle-class residential district, near sea, doing a cracking good business of about $1,500 per month, at profit away beyond city average; turnover could be greatly increased; good living accommodation, lease or low rent. Stock at cost. Fixtures very cheap. No goodwill. $1,300 will buy outright this profitable and reliable business.

GROCERY Business—Another good one, about two miles out, doing $2,300 month. See us for particulars.

GREENHOUSE Business—One of the very best, doing a big business; all stocked and in good shape, or would take partner. See us for particulars.

H. AMPHLETT — G. C. HOWELL
309-7 Union Bank Building
Phone 5900

GARAGE for sale, on Island Highway, going concern. Good stand for mechanic. Equipped with electric light plant, air compressor, gas pump, etc. Good reason for selling. Harbour, Parksville.

GOOD Investment—Store and corner lot; ideal business location. Rental $75 per month. Low tax, clear title. Owner anxious to sell. Apply owner, office. Big snap. Apply George, P.O. Box 394.

PARTNER with some money wanted to increase sales in a good paying business. It will pay you to investigate this. Box 3525, Colonist.

RESTAURANT, fully equipped, with a turnover of $6,200 month; central; rate a very handsome return. G. E. Deakin & Co., 739 Yates Street.

SMALL tie proposition; suitable man small capital. B. C. West, General Delivery.

WANTED—A working interest or partnership in in hardware, machine-shop or restaurant business. Box 3470, Colonist.

BOATS AND LAUNCHES 36

FOR fishing boats, camp tenders and all small craft, the Easthope 4-h.p. 4-cycle engine is the best possible power plant. It has power enough for a 30-ft. boat. It is so smooth running, it can be installed in 14-ft. dinghy. In design it embodies every desirable feature. It is built to give years of service without expense. Price $175.00, with reverse gear and full equipment. Without reverse gear, $155. Manufactured and guaranteed by Easthope Bros. (the pioneer gas engine builders of B.C.) Immediate delivery. Write for circular. 1736 Georgia St., Vancouver, B.C.

FOR Sale—13-ft. dinghy, suitable for yacht tender or fishing, etc. round bottom, clinker built, all copper fastened. Boats built to order from any design. Reasonable prices. Fairfield Building, 645 Granville Street, Vancouver, B.C.

PAPERHANGING

ROOMS papered, $3 and up, including good wallpaper; kalsomining. S. Miller. Phone 4321L.

PAINTING AND KALSOMINING

F. RAWNSLEY, painting, paperhanging, kalsomining. Phones 5317 and 3107L1.

HOUSE painting and decorating. Phone 5306Y. 621 Catherine Street.

PAINTING, Kalsomining and Paperhanging. Phone 5094Y.

PRINTING

WHY send your printing orders East when you can get them done better, quicker and at the same price at The Colonist Printing Department?

PLASTERING AND CEMENT WORK

J. ALLEN, Plasterer—Estimates given on plain and ornamental plastering, cement work, repairing, etc. Phone 4324. 3969 Beach Drive.

PAINTING—All kinds of glass work; personal attention. Phone H. Burns, 1013 Davie Street.

TYPEWRITERS AND SUPPLIES

TYPEWRITERS—New and second-hand. Repairs; rentals; ribbons for all machines. United Typewriter Co., Ltd., 1004 Fort Street, Victoria. Phone 4755.

VICTORIA Typewriter Exchange—Rentals, repairs, etc. 209 Stobart Bldg. Phone 2412.

BUSINESS DIRECTORY 37
(Continued)

BUILDERS AND CARPENTERS

B. VICKERS. Phone 3351. Repairs attended to. Estimates given. Let me know your requirements.

CARPENTRY—Alterations and repairs, roofs repaired and guaranteed. T. Thirkell. Phone 1758. Estimates free.

MORRY & CHAMBERLAIN, carpenters and builders; satisfaction guaranteed. Phone 5237. Res. phone 5049R.

CARPET CLEANERS

NOTICE—The Carpeteria Co. has enlarged its plant and premises to meet heavy demand. Marvelous results and satisfaction only by our famous Hamilton Beach machines.

Address:
1217 and 1219 Cook Street, near Fort
Phones 1463 and 3338L

CHIMNEY SWEEP

A. STEVENS, 356 Sylvia Street, Chimney Sweep. Phone 5315R.

CHILDREN'S OUTFITTER

CHILDREN'S and ladies' outfitter—Sabrook Young, corner Broad and Johnson Streets. Phone 4749.

DRY GOODS—WHOLESALE

WHOLESALE DRY GOODS — Turner, Beeton & Co., Ltd., wholesale dry goods importers and manufacturers; men's furnishings, tents, "Big Horn" brand shirts, overalls. Mail orders attended to.

EMBOSSED STATIONERY

PRIVATE STATIONERY embossed in any design or color. The Colonist Printing Company, Limited.

EXPRESS AND TEAMING

ALLAN Hemingway's Transfer. Phone A. 2444 or 3010L. Furniture, baggage, livestock, moved anywhere at reasonable rates.

ALWAYS Reliable — Mellwaine Bros. largest motor furniture vans in Victoria; long distance hauling a specialty; cheap rates. Phone 7482, night phone 7059. 312 Yates Street.

C. P. ASKEY—Express and delivery one-to ton motor truck, baggage and freight collected, checked and shipped, furniture removed; reasonable rates; 25 years in imperial and Canadian armies. Phone 3326. 1539 Carnsew St., Fairfield.

DRAYMAN—Joseph Heaney, office at 1203 Wharf Street. Phone 171.

FURNITURE moving, baggage and general hauling. The General Service Transport, Limited. 1187 Langley Street. Phone 48.

JEEVES BROS., motor and horse vans for moving; storage, shipping and packing. Phones 3553 and 515. Office: 1503 Government Street.

MOVE your furniture by motor or team; quick and reliable service. Entrust to J. D. Williams. Phone 570.

SAFETY STORAGE & WAREHOUSING CO., LTD.
THE biggest furniture padded moving motor vans in Victoria; cheap rates. Phone 457 — Night Phone 5416L.

ENGRAVING

FOR stencil and seal engraving, general engraver and stencil cutter. George Crowther, Green Blk., 1315 Broad Street, opposite Colonist.

FUNERAL DIRECTORS

B.C. FUNERAL CO. (Haywards, Ltd.) Ltd.—Funeral directors and embalmers. 734 Broughton Street. Phones 2252, 2236.

FURRIERS

FOSTER, FRED, 1213 Government Street. Phone 1557. Alterations and repairs.

SANDERS, John, Furrier, 1323 Oak Bay Avenue. Phone 5313. Alterations and repairs reasonable.

GARDENING

GARDENS attended to; rustic work a specialty. Phone 4453L.

GARDENS made, trees pruned and sprayed. N. O. Hop, 732 Pandora Ave.

MONUMENTS

STEWART Monumental Works, Ltd. Stone yard, corner May and Eberts Streets, near Cemetery. Phone 4617.

LITHOGRAPHING

LITHOGRAPHING — Lithographing, engraving and embossing. Nothing too large and nothing too small; your stationery in your advance grant; our work is unsurpassed west of Toronto. The Colonist Printing & Publishing Co., Ltd.

OXY-ACETYLENE WELDING

CAST iron, brass, steel and aluminum welding. H. Edwards, 624 Courtney St.

JUNK AGENCY

ALL kinds of junk, also tools, bought by the Veteran Junk Co., 1312 Wharf Street. Phone 3581.

D. LOUIS, Rag, Waste, Metal and Machinery Merchant, wholesale only. Plants a specialty. Phone Fair 393. 1323 Prince Edward Street, Vancouver.

SAVE your white and print cotton rags; we pay 5c lb. We buy bottles, paper, and junk of all kinds. Phone 3795.

VICTORIA JUNK AGENCY CO., 1419 Wharf Street, and 1405 Store Street. Phone 1924.

NURSERIES

RHODODENDRONS and Azaleas—We have received in splendid shape two carloads of the very finest varieties of these most desirable shrubs, including an extra nice lot of Pink Pearl Rhododendrons and the new evergreen, bright crimson Azalia, the Hinoda Girl. No garden complete without these two varieties. Layritz Nurseries, Wilkinson Road, Victoria. Phone Colquitz 13R.

PLUMBING AND HEATING

ASHTON'S, LIMITED—Opposite V. M. D. Plumbing, heating and sheet iron work. Victoria phone 4742. Oak Bay phone 3125.

Phones 1331, 3233L. — 337 Fort

HAYWARD & DODS, LTD.
PLUMBING — HEATING

R. J. NOTT CO., LIMITED
Plumbing and Heating
973 Yates St. — Phone 3307

THE Colport Plumbing and Heating Co., Ltd., sanitary and heating engineers, 183 Broughton Street. Established 1892. Phone 352. Incorporated 1909.

PATENTS

PATENTS, trade marks, designs, copyrights. Featherstonhaugh & Co., the old established firm of patent attorneys. Offices: 1026 Rogers Building, Vancouver, B.C.

PATENTS obtained, technical specifications and drawings prepared. T. L. Boyden, M.E.E., etc., 1.22 Broad Street, Victoria, B. C.

PATENTS—Rowland Brittain, registered attorney; patents, trade marks and designs in all countries. Fairfield Building, 645 Granville Street, Vancouver, B.C.

PAPERHANGING

ROOMS papered, $3 and up, including good wallpaper; kalsomining. S. Miller. Phone 4321L.

PAINTING AND KALSOMINING

F. RAWNSLEY, painting, paperhanging, kalsomining. Phones 5317 and 3107L1.

HOUSE painting and decorating. Phone 5306Y. 621 Catherine Street.

PAINTING, Kalsomining and Paperhanging. Phone 5094Y.

PRINTING

WHY send your printing orders East when you can get them done better, quicker and at the same price at The Colonist Printing Department?

PLASTERING AND CEMENT WORK

J. ALLEN, Plasterer—Estimates given on plain and ornamental plastering, cement work, repairing, etc. Phone 4324. 3969 Beach Drive.

PAINTING—All kinds of glass work; personal attention. Phone H. Burns, 1013 Davie Street.

TYPEWRITERS AND SUPPLIES

TYPEWRITERS—New and second-hand. Repairs; rentals; ribbons for all machines. United Typewriter Co., Ltd., 1004 Fort Street, Victoria. Phone 4755.

VICTORIA Typewriter Exchange—Rentals, repairs, etc. 209 Stobart Bldg. Phone 2412.

BUSINESS DIRECTORY 37
(Continued)

PUBLIC STENOGRAPHER

WORK strictly confidential. Miss Pike, Phone 4548 and 4942L. 511 Jones Bldg.

TAILORING

ALTERING, repairing, cleaning, dying. Modern Tailors, (D. Giles), 1338 Government Street. Phone 1393.

LADIES' Tailor—Jane Sanders, 1866 Oak Bay Ave. Phone 2813. Alterations and repairs reasonable.

WOOD

BUCHAN Singh, Chemainus wood, $8.50; also cordwood. 1533 Graham St. Phone 7052.

C. LAW—Millwood, bark, cordwood, coal. Phone 4793. 533 North Park.

WINDOW CLEANING

ISLAND WINDOW CLEANING CO.
Phone 3618 — 647 Yates Street
"The Pioneer Firm"
We don't advertise our work.
Our work advertises itself.
Our Auto Service is at Your Command.
W. H. HUGHES, Proprietor.

RELIABLE window cleaners, janitor work, etc. Phone 3545R.

PROFESSIONAL DIRECTORY

ARCHITECTS

D. H. H. BARRY, M.E.A. (Eng.), c/o Allwood & Barry, 425 Sayward Building. Land surveying. Commercial drafting.

BARRISTERS

DUNLOP & FOOT,
Barristers, Solicitors, Notaries, etc.
Members of NOVA SCOTIA, MANITOBA, ALBERTA and B. C. BARS
Phone 313
513-14 Sayward Bldg. — Victoria, B. C.

CHIROPRACTORS

CHAS. A. and ARTELLA M. KELLEY, Phones 4146, 3053R. 301 Sayward Bldg.

ELIZABETH DWIGHT, chiropractor, 232-235 Pemberton Block. Phones 1438 and 3353R.

R. COLLIER, D.C., Ph.C., and Isabel G. Collier, D.C., Palmer School Graduates. Hours, 12-1:3, 2-2, 3-7, and by appointment. Consultation free. Literature on request. 305-6 Pemberton Bldg. Phone 2173.

DENTISTS

DR. LEWIS HALL—Jewell Block, corner Yates and Douglas Streets.

DR. J. F. SHUTE (late C.E.F.), Dentist. Office, No. 203 Pemberton Building. For appointment, Phone 7157.

DOCTORS AND SURGEONS

DR. J. DUNLAP, Physician and Surgeon. Women's diseases. Suite 317 Walker Bldg., Second and University, Seattle, Wash.

LAND SURVEYORS

CYWANNELL & NOAKES, C.E., D.L.S., B.C.L.S., 1004 Government St. Phone 375.

HOUSES FOR SALE 39

ASK for Harold D. Patterson (late of Canadian Allotment in charge of Home Department, Franco-Canadian Co., Ltd., corner View and Broad Streets.

ARE you looking for a good cheap home. See Crews Realty, Imperial Bank Bldg.

BEAUTIFUL home of 10 rooms, centrally located; 3 bedrooms, 2 bathrooms, 2 drawing-rooms, large reception hall, den, dining-room, kitchen; furnace; garden 11 garage. Phone 3503, Room 123; or Box 3553 Colonist.

CHARMING new 9-room bungalow in Oak Bay District, with beautiful built-in features and full cement basement. Owner compelled to reside in England. Price $4,750. J. C. Bridgman, 334 Broughton St.

DESIRABLE Fairfield Residence of 7 rooms, on open rock about 12 feet above the level of a beautifully boulevarded street, which gives the advantage of a wonderful view and eliminates all possibility of dampness. Basement high, and about one-half the size of the house, with hot air furnace. Main floor entrance from verandah porch on south side; entrance hall; well-lighted living-room with open fireplace, connected by double doors to dining-room, also with open fireplace; large kitchen with gas, separated from dining-room by pass pantry. Adjoining the kitchen is a wash-room with laundry enamel trays—opening on back veranda, which is full width of the house. Two large, well-lighted bedrooms, separated from living-rooms by entrance hall. Has built-in clothes closets. Bath and toilet. Upstairs there are two large, bright rooms. This property can be highly recommended by us. Price for quick sale, $4,850, terms if desired. For further particulars see A. A. Crow, 915 View Street.

GRANT & LINEHAM, LTD.
(Established 1892)

FINE Fairfield home, containing seven rooms and cement basement; hall and dining-room, nicely panelled, built-in features, beamed ceilings; furnace installed; good size lot with nice garden. Situate close to car and park, and near walking distance from town. Price only $4,900.

MODERN bungalow of five rooms and basement; two more rooms could be added upstairs if required. Large lot, 30 x 112, with fine garden, chicken house, berries and fruit. High location is desirable locality. Lovely view. Light taxes, and close to school. Price $3,900, terms arranged.

FARMS FOR SALE

TWENTY-ACRE Farm, of which 12½ acres are under cultivation and clover pasture, ¼-acre raspberries, 1½ acres timber. New and modern home of 4 rooms, with electric light, water and phone; new barn, stable and chicken houses. All fenced and well located on East Saanich Road, close to railway. Very good value at $12,000.

TWELVE-ACRE Farm, six acres cultivated and six in pasture; good orchard of bearing trees, some small fruits. Well-built and comfortable six-room house, with water laid on from city main; new barn and outbuildings. As owner has to leave the Province at an early date, this farm can be obtained at the snap price of $3,333 to a prompt buyer.

COUNTRY Store, with warehouse and five acres of good small fruit land. The business is a well-established one and has little local competition. Situate in prosperous small fruit district, about 9 miles from town. Price for property $3,000; stock and fixtures at valuation.

1209 Douglas Street — Tel. 364

FOR Sale—2 stores, with apartments; 1½ mile circle. Phone 9005Y.

FOR Sale, by owner, 8-room modern bungalow, full basement, furnace, built-in effects, etc., 930 Metchosin Street. Price $4,800; terms. Apply to owner on premises. Phone 1343Y.

FOR Sale—6-roomed bungalow, good district, on lot 114x140. Lawn, flowers, holly trees, and large and small fruit trees. Price about $3,750. If interested, phone 7520Y.

REGINA AVENUE

FURNISHED home of 3 rooms; basement is of concrete, and is fixed up so that it is like the remainder of the house; city water; chicken run; fruit trees; splendid tool house and a good supply of tools. Owner, leaving for California, instructs us to sell for the remarkably low price of $2,050

$650 WILL purchase a 2-roomed house on Bethune St.; splendid lot; city water. LEE & FRASER
1222 Broad St. — Established 1890

FOR Sale—6 modern homes at half value. Easy terms. Good locations, $2,300 to $3,000. Owner, D. H. Hale, contractor, corner Fort and Shelbourne. Phone 5149Y.

FOR Sale—Six-roomed house, situated within two minutes' distance of Burnside car terminus. Four rooms downstairs with pantry, bathroom and two rooms upstairs; downstairs panelled in hardwood throughout; has garden in front and yard behind, with good garage and woodshed. Price $3,500; $500 cash, $755 mortgage, 5%, balance on easy terms. Phone owner, 1482L.

FAIRFIELD—For sale, six-roomed house, in excellent condition, low priced, easy terms. Phone 932X.

HOUSES FOR SALE 39
(Continued)

PEMBERTON & SON
Pemberton Bldg. — Phone 2700

A COMMODIOUS and comfortable residence on the sea front, within easy walking distance of town. This house was built by day labor, and no expense spared to insure a thoroughly modern and well-built house. It contains 8 well-arranged rooms. Lofty basement, cement floor, supports arranged giving sufficient clearance for a billiard-room. Wash tubs, hot water heating system in first-class order. Entrance hall, dining-room, den and living-room all wood panelled. Beamed ceilings, open fireplace, best quality electric fittings. Large pantry, with numerous nine and cupboards, well-arranged kitchen with all modern conveniences. Wide stairs and landing. Three large bedrooms and one smaller one, all with large clothes cupboards, two wide verandas and sleeping porch. Large lot, fruit trees and small fruits. Situated in a good locality. Possession can be given about the 30th April. Owner will entertain exchanging this for Vancouver house property. Price $1,400.

CENTRALLY located, in a good district, and near to car—Modern bungalow of 5 rooms; cedared throughout, cement walks, large lot. This bungalow has recently been redecorated and is in first-class condition. The rooms are large and light. Price $3,325. Terms arranged.

PEMBERTON & SON
Real Estate, Financial and Insurance Agents
Fort Street — Victoria, B.C.

FOR Sale, by Owner—8-roomed modern house, full basement, furnace; all built-in features, garage, lawns, flowers, fruit trees, small fruits, large lot; close to school; facing Gorge Waters; boat landing. Price $5,500. Apply 223 Gorge Rd., W. Phone 6763Y1.

A SACRIFICE

HIGH-CLASS family residence, near Rockland—3 rooms, 4 bedrooms and attic, hot water heating, large reception rooms, fireplaces in all, sliding doors between; 3 lots, garage, fine view; fruit and shade trees; first-class condition, all ready to walk into; can give immediate possession. Would cost $11,300 to build. Price $9,500.

BAGSHAWE & CO.
336-323 Sayward Bldg.

IDEAL five-room Summer bungalow, six miles from City Hall, on large water front lot. Write Owner for particulars. Box 5933, Colonist.

THE IMPERIAL CANADIAN TRUST COMPANY

JAMES BAY—3-room modern bungalow, full basement, and furnace. Price $2,800, terms.

FAIRFIELD—3-room cottage, part basement; two full-size lots, with fruit trees. Price $2,125, terms.

CHICKEN RANCH, near Duncan—25 acres, fenced, 12½ in cultivation; 375 laying hens, 2 incubators, 9 brooders, 1 milk cow, 1-ton Ford truck, and all necessary farm implements and tools. As a going concern, price $3,500.

THE IMPERIAL CANADIAN TRUST COMPANY
918 View Street — Phone 1053
See Mr. A. A.

City, Suburban and Country Real Estate—Fruit and Dairy Farms, Poultry Ranches

HOUSES FOR SALE 39
(Continued)

STRICKLAND, SWAIN & PATRICK

FINE VIEW OF GORGE, BOATING, BATHING

A MOST attractive and nearly new country home. Commodious entrance hall in white enamel, large dining-room with panelled walls and beamed ceiling, massive fireplace, built-in buffet. A large, tastefully decorated sitting-room, fireplace with fine mantel, door opening into conservatory and French latticed windows to veranda covered in chelcast rambler roses. Bright, airy kitchen in white enamel, with every built-in feature; 3 large bedrooms and large, well-fitted bathroom. No expense has been spared in the electric fittings or interior decoration. The grounds surrounding the house are laid out in well-planned lawns, choice rose and flower beds, and a beautiful old tree shelters the rockery. Well back from the house there are chicken and brooder house, capacity 500 birds, barn and garage. Facing the Gorge, and situated as about three acres of first-class land, this offers an ideal home, with a good speculative value. Price, on terms, $15,000.

GLOBE to the Gorge Waters, bus and school—A small bungalow, containing entrance hall, large living-room, 2 bedrooms, pantry and bathroom, on about two-thirds of an acre of first-class land. Low taxes. High situation. For quick sale, $3,200, on terms.

STRICKLAND, SWAIN & PATRICK
1210 Douglas Street Phone 5457

$5250—OFF Belmont, beautiful location, 9-roomed bungalow, beamed ceiling, built-in features, fireplace, furnace, cement basement, garage, chicken house.

$4400—OAK BAY, close to car, 3-roomed bungalow, bath, fireplace; lot 109x135, beautifully planted with apple, pear, plum, logans, blackberries, raspberries, currants, etc.

$5000—OAK BAY—Semi-bungalow of 3 rooms, one of the most complete and cosy homes in the city; 3 lovely bright bedrooms and bath upstairs, entrance hall, drawing-room, dining-room, kitchen, hardwood floors, furnace, garage; lot 53x139.
MUTUAL REALTY
Phone 3099 419 Hayward Bldg.

MORTGAGE FORECLOSURE
THIS MUST BE SOLD BY TUESDAY

$4000—3 rooms, 2-story, fully modern, hardwood floors, fireplace in living room and nook; 4 bedrooms, full cement basement, furnace, garage. Lot 30 x 120; abundance of fruit; near car. Half cash. This house is cheap at $5,000.
O. E. DEAKIN & CO.
723 Yates Street Phone 7052

$1000 BUYS three-roomed house, on 50x120 lot, small but neat, good view and all modern conveniences.

$1050 BUYS a 2-roomed house. It is not all one could wish for, but it's much more than most folks expect for the money. Three rooms, bathroom and pantry downstairs, two bedrooms upstairs. Mortgage $600, $450 cash.

$1200 BUYS two large lots, 118x181, just off Carey Road, and a well-built 4-roomed house, not quite finished, stable, chicken house, garden, very finest of garden land. Clear title. Owner wants to sell.

$1250 BUYS neat four-roomed house, fresh and clean inside and out, nice garden, woodshed and hen house.

$1400 BUYS extra nice house of 4 rooms, with bath and toilet; nice lot, well fenced. On Scott Avenue.

$1700 BUYS nice four-roomed house on Seaton Street, real tasty and convenient.

$2100 BUYS one of the neatest small houses in Gorge District, and with it goes just the nicest household garden you could wish for, a dozen bearing fruit trees, apples, plums, pears, prunes, peaches, also raspberries, loganberries and strawberries. This is well worth looking at.

JAMES BAY—Six rooms. This is most a excellent value. Price has been reduced from $3,850 for quick sale. It is yours on payment of $800 and assuming mortgage of $2,330.

OAK BAY—This well-built and well-planned five-roomed house is to be had at least $400 below its value. Owner is anxious to sell, and has reduced his price. House is up to date in every respect; good basement, nice lawn and garden; on a first-class street. $900 cash will handle. Price $3,300.

OAK BAY—On one of the best boulevarded streets. Practically new bungalow of 3 rooms and entrance hall; living room with fireplace, dining room beamed and panelled, two bedrooms with bathroom between, Dutch kitchen with glass-enclosed porch in rear; cement basement and new furnace. Good electric fixtures, holland window blinds, linoleum on kitchen and bathroom, and practically new Gurney-Oxford range. Price $4,400, terms.

BLANSHARD AVENUE — 7-room semi-bungalow, 3 bedrooms, all modern conveniences; fine lot with splendid lawn enclosed by stone wall. This is one of the best buys in Victoria today. Less than a month ago $4,250 cash was refused for it, but the owner is called away, and now wants to sell. You can have it at that price now with a small cash payment.

WANTED—Houses to rent. Phone us your listing. We will get renters.
W. C. THORBURN A. McILVRIDE
119 Pemberton Block Phone 6703

THREE REAL SNAPS

1—$1,200 CASH will buy ideal country home, 14 miles from Victoria, and includes a five-roomed cottage, worth the full price, also one acre with fruit trees. Ready to move into. We consider this property worth nearly $2,800. Ideal for retired family.

2—$1,000—AN acre, all cultivated and fenced, on Oak Street, divided into 3 lots, which normally are worth $400 each. There is no acre for sale in this district anything near as cheap. Try and see.

3—FAIRFIELD bungalow for rent at $35 a month to month. Will also sell cheaply. Owner leaving immediately. Has electric stove and heater, is absolutely modern, and has 3 rooms. This house will satisfy you if you want a high-class property.
WENDELL B. SHAW & CO.
208 Pemberton Block

MODERN BUNGALOWS AND HOUSES
5 rooms, Hillside district, $2,100
5 rooms, James Bay... $2,800
4 rooms, Blackwood St., $2,823
4 rooms, Fairfield.....$3,000

$3500—A LOVELY 5-room modern house, bath and toilet separate, fireplace, furnace, laundry tubs, cement basement, built-in fixtures, high ground, 2 blocks from school, first-class district. Terms arranged.

$4750—OAK Bay, 3-room modern bungalow on Pleasant Avenue. Built-in features throughout. This is one of the best bungalows in Victoria. It is a perfect home. Terms arranged. R. B. Punnett & Co., 209 Pemberton Blk.

ALL SNAPS

$2650—7 ROOMS, Oak Bay District, basement, furnace, large lot.

$4200—6-ROOM California bungalow, Oak Bay District; built-in features.

$2350—5-ROOM bungalow, cement basement, piped; beamed and panelled, built-in features; low taxes. Easy terms.

$3800 TERMS—Modern 5-room bungalow, Oak Bay; cement basement, furnace, garage. This bungalow has lovely built-in features.

For further particulars come in and see us.
BRITISH-AMERICAN BOND CORP., LTD.
722 Fort St. B.A. Bond Bldg.

6-ROOM dwelling, bath and pantry; electric light, basement; large lot, with chicken houses and runs. Price $2,100, easy terms, $200 cash, balance monthly.

4-ROOM bungalow, close to Quadra St. School. Price $2,000, easy terms, $350 cash, balance monthly.

McPHERSON & FULLERTON BROS.
Phone 1322 320 Central Bldg.

BUNGALOW, REALTY ESTATE

6 ROOMS, modern, built-in features, 3-piece, full sized basement, cement floor, laundry tubs and furnace, cement walks, good locality. Price only $4,000; cash $1,700, balance $30 monthly at 7 per cent.

T. B. MONK & CO.
604 B. C. Permanent Loan Bldg.

TWO BARGAINS

$8700—5-ROOMED, 2-story, fully modern residence, Oak Bay, beautifully located, three reception rooms, six bedrooms, two bathrooms, hot water heating, full basement with garage, lovely garden, light taxes. Small cash payment, balance to be arranged. Owner will consider a big reduction for an all cash offer.

$3600—5-ROOMED fully modern house on Harriet Road, close to Burnside car; well located on 52 x 120 ft. lot; consisting of 4 bedrooms, usual reception rooms, bath and toilet, full basement, furnace. House in excellent state of repair. $1,000 cash, balance to be arranged. Clear title.

I have several clients with capital to invest in bedimable businesses. What have you to offer?

G. G. MORRIS
Office:
R. P. CLARK & COMPANY, LIMITED
1006 Broad Street Phones 1020 and 2021

HOUSES FOR SALE 39
(Continued)

P. R. BROWN
Real Estate, Financial and Insurance Agent
1112 Broad Street Phone 1072

1 ACRE of first-class soil, planted out in small fruits, 150 logans, 50 currants and some strawberries; good chicken house and woodshed. Uncompleted four-roomed house; city water laid on. This property is situated just off Shelbourne Street. Terms can be arranged.
$2500

1½ ACRES, situated in the Mount Tolmie district, convenient to B.C. Electric and bus line. This attractive property is under the highest state of cultivation, all kinds of large and small fruits in first-class order, hedges, flower garden and lawn. There is a splendid barn, chicken house and garage. Complete modern five-roomed bungalow, cement basement, fruit room, bathroom, clothes closets, etc. The house is in A1 condition and is worthy your inspection.
$7000

11 ACRES, of which seven are cleared and under cultivation, balance slashed. There are 100 assorted bearing fruit trees, also quantity of small fruits. Five-roomed cottage, bathroom, etc. City water laid on. New barn for five head. This property is only 15 miles from the city, and on a first-class road. Reasonable terms.
$6500

26 ACRES, at Shawnigan Lake; 3 acres are cleared and under cultivation, the balance is light clearing; about 12 acres of this property is first-class land, some bench and bottom, very suitable for strawberries and small fruits. There is a comfortable seven-roomed bungalow, nicely situated on high ground, surrounded by ornamental shade and fruit trees; splendid garden and lawns. Terms.
$8000

ACREAGE

5 OR 10 ACRE blocks, situated just off the East Saanich Road, eight miles out, lovely black soil, all under cultivation, at $450 per acre.

15 ACRES, just off paved road; good soil, spring water; 3 miles from city. Price $350 per acre.

7 MINUTES FROM CITY HALL

$2800—FIVE-ROOMED modern bungalow, cement basement, furnace, and open fireplace. Once you see you'll buy. And only $500 handles. Balance $23 per month.
BRIGHT & CO.
Moody Block 1201 Broad Street

ROBERT S. DAY & SON, LTD.
320 Fort Street Phone 30

JAMES BAY

$4750—WITHIN walking distance of town, close to street car, Government Buildings and Beacon Hill Park. Slight-roomed, well-built house, with stone and brick foundation. All rooms are of good size. Very large lot, with fruit trees. Chicken house. This is exceptionally good value.

ACREAGE

14¼ ACRES—Less than four miles from Victoria, and on good road. One mile from interurban station. Ideally situated modern house of seven rooms. Small orchard with 17 fruit trees and small fruits. Good stable, cow barn, poultry house for 720 birds. Mostly cleared land, and all excellent soil. Excellent location for poultry and dairy farm. Price $13,500.

CROWN REALTY
SOME MORE HOME SNAPS

$650—NICELY fitted two-room place, with large high lot.

$900—TWO rooms and shed, on good lot, near cars.

$1200—4-ROOM house, nice situation, good lot, near car.

$1250—4-ROOM house, on large lot, in good shape, near car, on reasonable terms.

$1500—Nice, neat, well fitted 3-room house with basement; long lot, in garden and flowers; a peach. Furniture can be purchased.

$1600—5-ROOM, two-story well built house, nice lot, near cars.

$1900—5-ROOM bungalow, good basement, nice lot, near city limits.

$2000—5-ROOM house, James Bay.

$2100—5-ROOM bungalow, in good shape, on good lot; near two cars; Victoria West.

$2500—5-ROOM bungalow, two lots, in Esquimalt, close to cars.

$2800—6-POOM bungalow, Fairfield district, open fireplace, folding doors, etc.

$2800—3-ROOM house, modern, on city limits, two lots in fruit, close to car.

$2800—7-ROOM semi-bungalow, Victoria West, large rooms, full cement basement.

$3300—7-ROOM semi-bungalow, on Empress Avenue, basement, furnace; near car; easy terms.

$4200—BEAUTIFUL 5-room bungalow; furnishings, plumbing, and electrical fittings highest grade; open fireplace in drawing-room, splendid basement, furnace, stationary wash tubs; garden, in fruit; garage.

$4500—BEAUTIFUL semi-bungalow, 3 rooms, two lots, on the Esquimalt car line and city limits; snap.

$5000—5-ROOM house, 4 rooms up, 4 down; hot and cold water; large lot, in fruit; motor garage; cement walk; chicken house; easy terms.

$5200—THE best 5-room bungalow in Fairfield. Reception hall, living-room, open fireplace, den, dining-room, built-in buffet, panelled walls, beamed ceilings, electric range and special electric features and fittings; some bargain this.

$7000—BEAUTIFUL Linden Avenue home, 7-room bungalow, every board and fixture in this house especially selected. Built by day labor. Parlor, dining, sitting-room connected with folding doors; open fireplace, furnace, large basement, plumbing highest grade, three slate wash tubs. A home par excellence.

The above are only a few of our choice offerings

CROWN REALTY & INVESTMENT CO.
In-perial Bank Building

E. E. HEATH
1312 Douglas Street

SHAWNIGAN LAKE—West Arm, 3 acres of land with very little rock; good 4-room bungalow, fully furnished, and crockery and cooking utensils for 3 people; also tent, wheelbarrow and tools for suitable work; good landing stage at water's edge. This is an acceptionally good investment. Only $2,700. Immediate possession.

GORGE—9-room, 2-story house; all built-in effects, two open fireplaces, sleeping porch, large garage; 22 full bearing fruit trees, also abundance of small fruits; good chicken run. Only $3,200, terms.

OAK BAY—4-room, 2-story house; all built-in effects, oak floors in all main rooms downstairs, beam ceiling and built-in buffet, with a very good view of the water and mountains. Only $3,850; terms.

FAIRFIELD—5-room Craftsman bungalow with large living room and dining room with beautifully finished fir floors, built-in bookcases and desk, built-in buffet, large open fireplace, lovely bright kitchen with breakfast alcove, cement basement and hot air furnace. Very choice having, only $4,200.

FAIRFIELD—6-room modern Craftsman bungalow; reception hall, open fireplace in living room, also open fireplace in dining room, with built-in bookcases and desk and built-in buffet, large bright kitchen with nicely fitted pantry off, two large bedrooms with large closets and window in each; full cement basement, and situated on large lot nicely fenced. The choicest buy in this district. Only $3,900; terms.
E. E. HEATH
1312 Douglas Street

HOUSES FOR SALE 39
(Continued)

5-ROOM house, lot 33x122, Forbes St.; $2,023. Also 3-room house, Esquimalt Road, with half an acre, good chicken houses and run; $2,070. Phone 4013X3.

IMMEDIATE POSSESSION

$2400—DAINTY 3-roomed bungalow, all modern conveniences; close in 3 car lines. Large cultivated lot, fruits, flowers and vegetable garden. Low taxes.

ANDREWS REALTY
7th Floor, B.C. Loan Bldg. Phone 3736

OAK BAY
EXTRA SPECIAL

$4350—HERE is the smartest-appearing bungalow, on a very pretty street, containing reception-hall, into living-room with open fireplace, archway to dining-room, Dutch kitchen aft; 2 very nice bedrooms and bathroom between; kitchen is finished in white enamel; built-in effects. This also includes nearly new Gurney-Oxford range, $72; holland linen blinds, inlaid lino. in kitchen and bathroom, very best of brass curtain fittings at all windows, cement basement, new 2300 furnace. Open veranda in front, back door glass screened. Very pretty garden front and rear. Best of neighbors. $2,000 can remain as long as you wish at 7 per cent. $750 cash puts you in possession. Owner must leave city. See us at once if you want a home.

O. E. DEAKIN & CO.
723 Yates St. Phone 7052

$5000—Particularly well-built 7-room house, situate on one of the finest streets in Oak Bay. Downstairs comprises reception hall, oak floors, large living-room, oak floors, stone fireplace; dining-room, oak floors, built-in buffet, beamed ceiling; kitchen and pantry; bedroom; bath and toilet. 3 splendid bedrooms upstairs; basement full size, cemented; furnace, wash tubs. The owner has moved from here and will sacrifice.

$6500—Will buy one of the choicest houses in Oak Bay. The house inside is complete in every particular and the grounds are beautifully laid out. If you are desirous of getting an up-to-date home, we shall be glad if you will call and see us about this.

WE have a very fine home situate in Oak Bay district to exchange for Vancouver property. We also have some Prairie lands to exchange for city property. If you have anything you wish to exchange for property elsewhere, call and see us, as we specialize in this line.

COAST BUILDERS & BROKERS, LTD.
403 Union Bank Bldg.

WANTED TO BUY HOUSES 40

ESTATE Agents—Am looking for a 5 or 6-roomed house in James Bay, or close to Douglas. Let me have your listings. Box 8604, Colonist.

HAVE several buyers for bungalows and houses, any part of city. Phone us and we will call to see yours. R. B. Punnett & Co., 209 Pemberton Blk.

I WANT a 5 or 9-roomed house, walking distance to Douglas St. Will give reasonable cash payment and balance monthly. Box 9903, Colonist.

List Your Property With Us

WE HAVE CLIENTS WAITING FOR THE FOLLOWING DESCRIBED RESIDENTIAL PROPERTIES

WANTED—A four-roomed bungalow home in James Bay district. Must be modern. Terms: All cash.

WANTED—A six-roomed bungalow home in James Bay district. Must be fully modern, without or with furnace. Terms to be arranged. Client will buy immediately if suitable.

WANTED—A five-roomed bungalow in Fairfield district, modern and well built, and not over $3,750 in price. Prompt action on right place.

WANTED—A five-roomed bungalow in Foul Bay district. Must be modern and fairly new, close to water preferred. Not over $3,200 in price.

Call on our Real Estate Department in regard to offerings in line with the above requirements.

GILLESPIE, HART & TODD, LTD.
711 Fort Street Victoria, B.C.
Phone 2040

SEE OUR ADVERTISEMENT ON PAGE 3

WANTED—Modern residence, Victoria or near, with sea view; prefer high ground with trees and flowers, in exchange for improved 320-acre farm in Southern California. Level land, good sediment loam soil. Suitable for alfalfa, fruit, grapes or dairy; close to town and railroad. Price $15,000. Will divide or pay cash difference. Harry Turner, 833 Coronado Terrace, Los Angeles, California, owner.

WANTED—Bungalows for sale in Oak Bay, Fairfield and Gorge districts. Wendell B. Shaw & Co., 208 Pemberton Blk. Telephone 3972.

WANTED to buy, 3-roomed house, near car; small cash payment; Hillside. Box 9605, Colonist.

SUMMER RESORTS 41

APRIL and May are the best months for fishing on the Cowichan River. Accommodation at "Greenlake," Cowichan Lake. Intending visitors, please book in advance.

CAMPING at Deep Bay, on the waterfront. For space to erect tent, apply Mrs. Cresswell, The Chalet, Deep Bay. Phone 20F, Sidney. Tents can be rented from F. Jeune & Bro., Ltd., 570 Johnson Street, Victoria, B. C.

HARBOR House, Ganges, Saltspring Island. Ideal Summer resort; boating, bathing, fishing and tennis. A farm in connection. Terms moderate. Apply to manager.

DEN-Y-WERN Lodge, Shawnigan Lake, Vancouver Island, is now open for guests. Phone 17L1. Jas. G. Ewan.

ACREAGE FOR SALE 42

4981
A FRUIT farm sacrificed, 3 miles circle, city water, light, phone, paved road and 3c fare. Almost 11 acres in fruit trees and small fruits; small house. This property is offered at a greatly reduced price, on very easy terms over several years. No phone information.

4982
MT. TOLMIE DISTRICT
9 LOTS in tree and small fruits, strawberries; 3-room modern house, barn, garage, chicken house and run for 300 birds. Price $9,500, on terms.

THE GRIFFITH COMPANY, LTD.
121-122 Hibben-Bone Bldg.
Phones 1462, 1916

COUNTRY Home—A really smart and up-to-date five-room bungalow; city water, bath, toilet, hot and cold water, telephone; open fire; garage and chicken houses. And 3 acres of splendid soil, 2 acres in garden, with fruit trees and small fruit, 1 acre in timber. Some clearing has been done on this. About 9 miles out, with good transportation. Price reduced for quick sale, $4,200, terms.
H. AMPHLETT G. C. HOWELL
202-7 Union Bank Building

BEAUTIFUL SHAWNIGAN LAKE

COUNTRY residence and 50 acres, partly cleared. Some very fine bottom land, balance mostly suitable for fruit and grazing. Well-built attractive semi-bungalow of seven rooms, with large veranda; basement. Ample water supply. On Government road, about one mile from station, stores, church, schools. First-class neighborhood, 50 miles from Victoria. Get full particulars. This is a bargain. Quick sale, $4,300, terms.
HAGSHAWE & CO.
324-325 Hayward Bldg.

FOR Sale—Beautiful Cowichan Lake, property 21½ acres, all good land; 300 feet waterfrontage; best on the lake. Phone 3100, Room 139; or Box 9694 Colonist.

FARM in full operation, Saanich way—13 acres, nearly all cultivated, 1 acre strawberries, also logans, raspberries and all kinds small fruit, 3 cows, team horses, chickens, etc. Land all in crop. And a comfortable 5-room bungalow, with barns and chicken house; 3 minutes walk to B.C. Electric station. Price $7,300.
H. AMPHLETT G. C. HOWELL
202-7 Union Bank Building

FOR Sale—3½ acres of good land, house 4 rooms, pantry, bath; good water and plenty. H.C. laid on in house; small cellar, barn, wood shed, chicken house and garden; well situated on Island Highway, 1 mile from station, 2 miles from Mill Bay, 3 schools and churches near. Come and see yourself. No agents. Apply Box 3609, Colonist.

SHAWNIGAN Lake Frontage Home, completely furnished. A well-built bungalow of 4 large rooms, woodshed and garage, wharf, and boat and bathing float, also a new boat, and 1 acre in park and garden, with a fine safe bathing beach. Only 3 minutes from station by boat or road. This is a genuine snap at $3,100. Terms.
H. AMPHLETT G. C. HOWELL
202-7 Union Bank Building

ACREAGE FOR SALE 42
(Continued)

PEMBERTON & SON
Pemberton Bldg. Phone 3793

10 ACRES, all first-class soil, and under cultivation, 7 acres seeded to clover and timothy; A modern bungalow, with water laid on, bath and concrete septic tank. One horse, harness and democrat; one cow; several hundred chickens; two incubators; 500-chick coal brooder; etc. House furniture included. A going concern. Price $9,250.

62 ACRES, about 1 acre of land under cultivation, another 10 to 12 acres of good land partly cleared. The balance is rough pasture. A never-failing stream running through the property. A house of 4 rooms in excellent condition; small barn and poultry houses. Three-quarters of a mile from Colwood station. This place is very suitable for poultry and young stock. Price $3,900; easy terms arranged.

15 ACRES, 2 under cultivation, 7 cleared and seeded to pasture, 3 acres of timber. Soil is black and red loam; and all fenced and cross-fenced. Excellent water supply from spring; 20 bearing fruit trees, and a splendid assortment of small fruits. A dwelling of 3 rooms; barn accommodation for eight head of stock; poultry houses for 300 birds. Situated one-half mile from railway station and school. The price includes three fresh cows and two heifers, one horse and all farm implements. Owner must sell owing to ill health.

PEMBERTON & SON
Real Estate, Financial and Insurance Agents
Fort Street, Victoria, B. C.

GOOD FARMS FOR LITTLE MONEY—

28 ACRES, 12 acres fine alder bottom, practically cleared. Several fine springs; well black loam; small cabin on the property. Near school, church, store and post office. Price $700 cash.

19 ACRES, 2 acres ploughed, 4 slashed and burned, 4-roomed house, not finished; also a 2-roomed shack, small barn; 13 fruit trees. View of the sea. Government road to property. Price $800.

13 ACRES, 3 acres fenced, and partly cleared, all good land; comfortable 3-roomed cottage, well finished; 14 bearing fruit trees. Price $840.

11 ACRES, all cleared; soil beautiful black loam; sea frontage, nice sheltered bay, sandy beach. Price $1,100. No buildings.

13 ACRES, all in fine state of cultivation, 4 ploughed, 13 young fruit trees, some small fruit; 200 strawberries. Good six-roomed house, small barn and poultry house; unlimited spring water, piped to house by gravity. Furniture, cow, tools, etc., go with the place. Price $2,600.

95 ACRES, 10 cleared; on beautiful bay, sandy beach; 4-roomed cottage, and enough lumber on the ground to build a new 9-roomed house. Price $4,200.

These properties are all within easy access to Victoria.

ROBERT GRUBB, Mahon Block (over 15c Store), 1112 Government St., Victoria.

NEAR BRENTWOOD, Interurban Railway and Saanich Arm—About 3 acres, 2 young fruit trees, logans, raspberries, etc., chicken houses for 350 birds, barn, stable. New 5-room bungalow, bathroom and toilet, living-room panelled and beamed, with open fireplace, full cement basement; electric light, telephone, modern in every particular. Price $6,000.

ELK LAKE—6 miles from town on Saanich lot; good road, adjoining proposed park—3 acres of most fertile berry land, high situation, splendid view of lake and valley; spring on the property; about 2 acres strawberries, 1-2 acre loganberries, 1 acre plowed ready for strawberries, balance in pasture and nicely treed.

R. V. WINCH & CO., LTD.
Winch Building 340 Fort St.

PORT ALBERNI—33 acres bottom land, all under cultivation; 9-roomed house; large barns; some fruit trees. Good dairy and mixed farming proposition. $3,000.

HAPPY VALLEY—31 acres, mostly all cleared; large quantity fruit; 5-roomed modern cottage; new outbuildings; city water. Only $7,800.

HAPPY VALLEY—5 acres, cleared; fruit trees; new 5-roomed cottage (furnished); city water. $3,000 cash.

EAST SAANICH ROAD—5 or 9 acres of fine Hilbet farm, facing on main road, an high part. $650 per acre, on terms.

SIDNEY—2 acres, all cleared; close to town. $2,300.

We have several good revenue-producing fruit farms at prices that are attractive.

DUNFORD'S, LIMITED
1139 Douglas Street

SUFFICIENT cultivated land to satisfy Soldier Settlement Board requirements. 25 acres, of which 21½ cultivated rich bottom land and 4½ good land partly slashed; good water supply; central location in settlement 25 miles from Victoria. A dwelling of 3 rooms; barn accommodation for eight head of stock; poultry houses for 300 birds. Situated one-half mile from railway station and school. The price includes three fresh cows and two heifers, one horse and all farm implements. Owner must sell owing to ill health.

METCHOSIN DISTRICT

TRACT of 110 acres, unimproved land, 1 road frontage. This is a most excellent investment. Someone should get this bargain at once. Price $2,200.

A. CORII
Metchosin, Victoria, B. C.

HARBOR House, Ganges, Saltspring Island. Ideal Summer resort; boating, bathing, fishing and tennis. A farm in connection. Terms moderate. Apply to manager.

2 Acres, $150 per acre
3 acres, $450 per acre
9 acres, $450 per acre

THERE is about 1 acre in timber on each tract, balance all cleared and in crop; rich soil, high elevation, abundance of water; just outside 3-mile circle, off Quadra. Terms given. R. B. Punnett & Co., 209 Pemberton Blk.

COWICHAN BAY

WELL-SITUATED bungalow, containing 3 rooms, bathroom, etc.; wide veranda, commanding grand view. Garage and stable. Waterfrontage, with boathouse. Standing in 2½ acres. Price $3,250.

C. WALLICH
Real Estate and Insurance
Cowichan Station E. & N. Railway

ACREAGE FOR SALE

WEST Saanich Road—7 miles from city, 120 acres, about 73 acres first-class land, easily cleared. Price $8,520, good terms.

LUXTON—22 acres, 11 rich bottom land, under cultivation, new buildings; good dairy proposition. $7,500, terms cash.

HAPPY Valley Road, on main road, 3 acres cultivated, good land; 100 fruit trees, chicken house, cowshed, cottage of 4 rooms (furnished). Price complete, $3,300, terms one-half cash.

LUXTON—3 acres, mostly cleared, 43 fruit trees; 3-roomed house. Price, on farms, $4,250.

SLUGGETT Station, Saanich—About 3 acres, in high state of cultivation, fruit trees, strawberries, loganberries, poultry houses for 300 birds; modern bungalow, 3 rooms, bath, pantry, basement, etc.; a lovely country home, at $3,250; terms $2,000 cash.

LANGFORD—4 acres, small house, 2 rooms; large poultry houses, 300 laying birds producing over 200 eggs daily; incubators, brooders, etc. Going concern, $4,000.

BURNSIDE, North—3-mile circle, 9 rooms, fully modern; large outbuildings; 1 acre fenced and in lawn, flower gardens, fruit, etc.; $9,000; 10% discount for cash.

No phone information

DUNFORD'S, LIMITED 1139 Douglas St.

STRAWBERRY LAND

15 ACRES—In the best part of Keating district, about 4 acres cleared, balance chopped, burnt and logged; old house and buildings, well and orchard. Can be secured very cheap from Boggs & Harman, Ltd., 630 Broughton Street.

SMALL CHOICE RANCH

4½ ACRES, mostly good soil; good 6-roomed house, fowl houses and barns; 3 miles from city, good road. Close to store and postoffice. A real bargain at $4,200.

BOGGS & HARMAN, LTD.
630 Broughton St.

CLOSE IN FARMS

$8500—NORTH Quadra, just beyond city limits, 5-room modern bungalow, bath, toilet, fireplace, furnace, basement, with 3 acres improved land, orchard, berries, garden, etc., garage, chicken sheds, barn; high elevation, good view; terms given.

$8500—GORGE district, 5 acres and 8-room modern house, bath, toilet, furnace, basement, large orchard, berries, garden, etc., barn, chicken houses. This is a commercial proposition; on terms.
R. B. Punnett & Co., 209 Pemberton Blk.

ACREAGE FOR SALE 42
(Continued)

CROWN REALTY SNAPS

CHEAP FARMS

25 ACRES, five fenced, nice 3-room bungalow, outbuildings, chicken houses and barns; close to station, stores, phone. $2,850.

25 ACRES, 9-room house, barns, wells; adjoining school, good road, near station, school, store and Shawnigan. Cut price, $2,000.

5 ACRES, fenced; 5-room house, furnished; 3 chicken houses, chickens, tools, cream cans, small barn, 22 apple trees, bearing. Real snap, $2,000. Near train and stage, 3 miles from city.

5 ACRES on North Quadra; for quick sale, $1,000, terms.

28 ACRES near Prospect Lake, about 7 acres easily cleared. A snap at $1,000.

We have a list of 150 pieces of acreage and farms, the best bargains on Vancouver Island. Let us tell you about them.

CROWN REALTY & INVESTMENT CO.
Over Imperial Bank

JUST 20 MINUTES' RUN FROM TOWN

20 ACRES, situated near Sardis, on the Veddar River, and 1½ miles from B.C. Electric station, 4-roomed attractive bungalow, new, 28x30, built-in fireplace, bathroom, full plumbing, full basement, veranda, breakfast nook, 2 acres slashed; private road; $4,000 cash or terms; snap. Owner leaving country—must sell. Apply J. F. Leonard, R.R. No. 1, Sardis, B.C., Phone 952X, city, for further particulars.

10 ACRES, outside Sidney: good house and outbuildings, cleared. Box 3999, Colonist.

MOUNT TOLMIE

1½ ACRES and cosy four-roomed bungalow, having basement, city water and light. Chicken house and small fruits, etc. Well situated, short distance to the car or bus. Quick action will be necessary to secure this. Terms can be arranged.
SNAP
$3000
A. S. BARTON WISE & CO.
111 Pemberton Blk.

45 ACRES—Good land, 1 mile from Cobble Hill, on public road; land easily cleared; no rock. Price, $2,000, terms. Apply Boggs & Harman, Ltd., 630 Broughton Street.

PROPERTY FOR SALE 44

LEEMING BROS., LIMITED
1124 Broad Phone 7/8

BUY THAT HOMESITE NOW!

$100—GARDEN City, 33 feet x 230 feet.

$200—JUST off North Quadra, 70 feet x 100 feet.

$300—METCHOSIN Street, 50 feet x 155 feet, to lane.

$375—OAK Bay, near sea, 45 feet x 175 feet.

$400—SHAWNIGAN Lake, nearly 1 acre on waterfront, close to 23 mile station.

$550—JOUL Bay, close to car and sea, 50 feet x 240 feet.

WE WANT VACANT LOTS AT SNAP PRICES, CLIENTS WAITING TO BUY.

BUILD Now—City lots, with water, light, sewer; low taxes; $325, any terms. Crown Realty, ever Imperial Bank.

CITY lots from $200; Oak Bay lots from $1500; Garden City lots, $100. You won't have a chance like this again. Crown Realty Co., Imperial Bank Building.

CHEAP BUILDING LOTS—
Saratoga Ave., facing south.....$500
Bank Street, lots $500
Burnside, 30x120 .....$400
Austin Avenue, 1 acre $750
Newport Avenue, adjoining golf links, 100x150 .....$1,300
H. AMPHLETT G. C. HOWELL
202-7 Union Bank Building

ESQUIMALT—Large waterfront lot, Constance Ave. South, 93 x 200 ft., $1,750. Phone 4013X3.

FOR Sale—Full sized lot, under cultivation, on Scott Street, $200 cash. Box 3521, Colonist.

OAK BAY, Oaklands Road Lot approximately 50x119 feet, all cleared. Price $250. Apply P. R. Brown, 1112 Broad St.

$350—VICTORIA Avenue, 50x114, $300. Dysart waterfrontage, 100x150; $150. Maplewood, 100x125, $1,000. Glorge, waterfrontage, 50x145. Apply Box 3444, Colonist.

A FEW BARGAIN LOTS

$1500—3 LARGE lots with waterfrontage, Cadboro Bay. Lots run from The road to the beach. Spring, trees, shade, trees, etc. The lots look across to Uplands. $1,500 is the price for the three. Terms.

$200—YATES ESTATE—A number of lots lying between Gorge and Burnside Roads, just outside city limits. Sizes average about 50x150. All good soil. Water and other improvements can be had. Only $200 each.

$1000—WOODSTOCK AVE. (Fairing South, Reid Estate)—Lot 32x138, facing south. Its location is in the very best part of the district. It is indeed a beautiful building lot, but it must be sold quickly. The price of $1,300 is a third of what lots in this subdivision at one time sold for. Local improvement taxes almost paid for.

$600 BUYS a Foul Bay waterfront, nice grassy lot, running from the road to waterfront and the frontage is not precipitous. Light taxes.

B.C. LAND & INVESTMENT AGY., LTD.
922 Government St Phone 125

FARMS FOR SALE 47

10 ACRE farm for sale. Enquire at 718 Fort Street.

PROPERTY WANTED 45

PROPERTY WANTED

6 GENUINE buyers for 1 to acres to 3 acres, with fairly good house, up to $6,000.

1 3-ROOMED bungalow, with fruit trees and ¼ to ½ acre; $2,500 to $4,500.

1 OR 2-roomed house, good lot, $3,000; $400 cash.

Also cheap lots in Oak Bay and Fairfield, and acreage buyers in larger tracts.

G. E. DEAKIN
729 Yates Phone 7052

WANTED TO RENT—ACREAGE 51

WANTED to lease, with option to purchase, 3 to 3 acres, with small house and poultry houses, within 12 miles of Victoria. Box 1519, Colonist.

MONEY TO LOAN 52

MONEY to loan on first mortgage; interest 7%. On improved residential property.
HEISTERMAN, FORMAN & CO.
608 View St. Phone 33

PERSONAL 53

A LADY, nurse-masseuse, will take a convalescent patient in her delightful home, 90 miles from Victoria, 300 ft. above sea level and a lovely view, close to station, and ideal in every way. Apply Box 3490, Colonist.

HIGH School girl desires good home in family in return for light service; reference required and given. Phone 1230L.

WILL the party from Norfolk who called on Tuesday last at "The Homestead" kindly call again?

DANCING 57

DOROTHY Menzies, studio of dancing, 313 Belmont House. Phone 3346, or res. Phone 3949L. If I teach you, you can dance anywhere. Special evening classes, 8 to 10, also private lessons.

AGENTS WANTED 59

RELIABLE manufacturers' agent or distributor desiring additional line, exclusive territory, including advertising, fast seller, good profits. Gordon Sales Corporation, 301 Broadway, New York City.

TIMBER BROKERS 60

LARGE and small tracts of timber, accessible as rail and water, for sale. Wise & Co., 109 Pemberton Bldg.

The Returned Professional and Business Men's Association, of Victoria, B.C.

Respectfully solicit the patronage of local residents in the lines of business hereunder mentioned:

ARCHITECTS
D. H. BARRY, M.E.A. (Eng.), 425 Hayward Bldg., Phone 4849.
P. L. JAMES, 321 Hayward Building. Phone 9918.

AUTOMOBILE REPAIRS
THE MECHANICAL MOTOR WORKS, 3334 Oak Bay Avenue. Phone 5904.

AWNING MAKER
GEO. RIGBY, 1821 Douglas Street. Phone 9498.

AUTO PAINTER
VETERANS' AUTO PAINTING WORKS, Pandora and Blanshard. Phone 1918.

BUILDERS' SUPPLIES
JOHNSON BROS., 2141 Avebury Street. Phone 4724.

BUTCHER
S. G. F. MEADES, Trebura Grocery Block, Esquimalt Road.

CANDIES
E. J. LAWRENCE, Handy Candy Store, 1019 Blanshard Street, 1 minute from Royal Victoria Theatre. Phone 2591L.

CARPENTER AND BUILDER
EVANS & GERKEN, 924 Fort Street. Phone 3343.

CLEANERS
FYVIE BROTHERS, 949 Government Street. Phone 1649.
A. H. C. JONES, with D. F. Sprinkling, corner View and Broad. Phone 4100.

CONCRETE SPECIALISTS AND CONCRETE PRODUCTS
HENSON & CO., 403 Gorge Road. Phone 9947 and 7193X.

DENTIST
H. CLARKE, 413 Central Building. Phone 1598.

ELECTRICIANS
FOX & MAINWARING, Pemberton Building. Phone 4011.

FINANCIAL AGENT
H. E. HUNNINGS, 219 Central Building. Phone 4464.

HOTEL KEEPERS
NICHOLSON & WILLIS, Sooke Harbor Hotel.

LAWYERS
Names of five Legal Firms may be obtained from the President. Phone 3572.

LAND SURVEYOR
F.

B. C. Coast Service

Special Night Boat to Vancouver

Saturday, April 9th
At 11:45 p.m.

Australia
OCEANIC STEAMSHIP CO.

Fast U.S. Mail Ss. Sonoma, Ventura, 19,000 tons, Lloyds A1 register. Delightful service. Sydney short line—Samoa, Honolulu. Quickest passage. Lowest rates. Ventura sails May 3, Sonoma sails May 31. Oceanic Bldg., 2 Pine St., San Francisco, Cal.

CALIFORNIA SAILINGS
From Victoria, 5 p.m.
SS. PRESIDENT, Apr. 9
FROM SEATTLE
SS. Queen, Admiral Schley, Admiral Dewey, 11 Noon, Tuesdays, Thursdays.
Pacific Steamship Co.
R. P. RITHET & CO., LTD., Agents
1117 Wharf St. Phone No. 4

Union SS. Co. of B. C., Ltd.
Regular sailings from Vancouver to all East Coast and Mainland Points, Logging Camps and Canneries as far as Prince Rupert and Anyox.
For detailed information apply:
GEO. McGREGOR, Agent
Telephone 1925 No. 1 Belmont House

Cook's Tours
Travel Without Trouble
Independent tickets by railway, steamship and aerial services—hotel reservations if desired, and all passenger requirements, together with detailed information, can now be obtained at the new office of
THOS. COOK & SON
723 Georgia St. W. Vancouver, B.C.
Conducted tours from CANADIAN and American Ports to EUROPE, including the Old Country, the ORIENT, SOUTH AMERICA, ALASKA and AROUND THE WORLD, etc.—Full particulars on application.
Write us or call, and learn of our unequalled facilities before arranging your travel—carry our travelers' cheques, or circular notes.

R.M.S.P.
TO
EUROPE
Fortnightly by "O" Steamers
New York
Cherbourg-Southampton
Hamburg
Orbita, triple screw, May 21, July 9
Oropesa, twin screw, June 4, July 16
Orduna, triple screw, June 18, July 30
1st, 2nd and 3rd class passengers
Tours round South America
Union-Castle Line to South Africa
Norway Summer Cruises from England on the steamer Avon.
For particulars apply
THE ROYAL MAIL STEAM PACKET CO.
Pacific Building, Vancouver, B.C.
Or any Steamship Ticket Agent

VISIT EUROPE NOW — WHITE STAR DOMINION LINE
HALIFAX—LIVERPOOL
Haverford .....Apr. 28
MONTREAL—QUEBEC—LIVERPOOL
Canada .....May 7, June 4, July 9
Vedic .....May 12
Megantic .....May 21, June 18, July 16
American Line
N. Y.—PLYMOUTH—CHERBOURG
Kroonland .....Apr. 9, May 14, June 18
Zeeland .....Apr. 23, May 28, July 2
Finland .....Apr. 30, June 4, July 9
Lapland .....May 7, June 11, July 16
NEW YORK—HAMBURG
Manchuria .....Apr. 14, May 26, July 7
Mongolia .....Apr. 28, June 9, July 21
Minnekahda .....May 12, June 23, Aug. 9
Red Star Line
N. Y.—PLYMOUTH—CHERBOURG—ANTWERP
Kroonland .....Apr. 9, May 14, June 18
Zeeland .....Apr. 23, May 28, July 2
Finland .....Apr. 30, June 4, July 9
Lapland .....May 7, June 11, July 16
White Star Line
N. Y.—CHERBOURG—SOUTHAMPTON
Adriatic .....Apr. 6, May 4, June 1
Olympic .....Apr. 30, May 14, June 4
NEW YORK—LIVERPOOL
Cedric .....Apr. 16, May 14, June 11
Megantic .....Apr. 21
Celtic .....Apr. 30, May 28, June 25
PHILADELPHIA—LIVERPOOL
Haverford .....Apr. 23, June 2, July 15
N. Y.—BOSTON—GIBRALTAR—NAPLES—GENOA
Canopic .....Apr. 30, June 17
Cretic .....May 11, July 16
For reservations and tickets apply to local agents or company's office, C. P. Sargent, manager, 610 Second Ave., Seattle, Wash. Phone Main 212.

TRAVELLER WILL RUN TRIALS TODAY

The speed trials of the Canadian Traveller will be run today. The vessel is expected to steam out into the Straits some time in the morning, returning late in the afternoon.

SOUTH AMERICA
DIRECT PASSENGER SERVICE
NEW YORK
to
WEST COAST OF SOUTH AMERICA
Via PANAMA CANAL
Regular Sailings
"ESSEQUIBO".....APR. 30
The Largest Steamers in the Trade
PACIFIC LINE
(THE PACIFIC STEAM NAVIGATION CO.)
THE ROYAL MAIL STEAM PACKET COMPANY
Agents, Pacific Building, Vancouver
Or Local Ticket Agents

WENATCHEE DUE HERE SATURDAY AFTERNOON

Big American Passenger Liner Docks Outbound at Four o'Clock — General Wood May Not Secure Passage

The steamship Wenatchee, the big liner that is to inaugurate the Pacific Steamship Company's service to the Orient from Seattle, is due here on Saturday about four o'clock. She will be alongside the dock here for approximately two hours before clearing for Yokohama, and during that period a hearty welcome will be tendered the vessel and her commander by the Victoria Chamber of Commerce.

A delegation from the Chamber of Commerce will meet Captain Guptill, of the Wenatchee, following her arrival here, and will read an address of welcome, accompanied by the presentation of a handsome illuminated scroll.

The new liner is taking out one of the most representative passenger lists ever carried by any ship from the Pacific Coast to the Orient. Whether Major-General Leonard Wood will be aboard is doubtful. General Wood had booked passage with his staff from Seattle to Manila by the Wenatchee, but wired the Seattle office yesterday he would be unable to reach the Sound city before three o'clock on Saturday afternoon. The steamship officials at first had the intention of holding the ship until his arrival, but a telegram received by R. P. Rithet & Company, local agents, yesterday, conveyed the information that the original sailing date would be adhered to. It is possible that General Wood has contrived to speed his journey and will make the necessary connections after all.

The Wenatchee is now loading at Seattle, and making ready for the long voyage ahead of her. When her hatches are battened down she will be filled to capacity, and many tons of cargo will be left on the docks.

The passenger list totals close to a hundred in the saloon accommodation, besides a large number of steerage. Some steerage passengers are booked to board the ship here.

COUNCIL ANGRY WITH LAWMAKERS

Saanich Amendments to Municipal Act Not Passed by House — Complaint Being Made to Premier

Disgust over the fact that the amendments wanted by Saanich had not been incorporated in the Municipal Act at the recent session of the Legislature was expressed by the Saanich Council last night. It was assumed that these changes had been authorized by the House, but when Clerk Cowper received a copy of the act yesterday he found that the amendments desired had not been made.

The question came before the Council last night when a letter was received from Premier Oliver stating that it was proposed to hold an early session of the Legislature for the purpose of considering taxation matters, and asking at what time Saanich would like new legislation to become effective.

The Council authorized a reply asking that any new taxation measures be effective by January 1, 1922. The Premier will also be informed of the dissatisfaction of the Council over the failure of the House to pass desired legislation.

A letter was also received from the Attorney-General stating that owing to the crush of legislation it had been impossible to deal with the granting of powers asked by the Council. The right to levy school taxes by wards or districts, the right to give a new interpretation to "improvements," and the right to elect trustees by wards or districts were the powers asked. The Attorney-General informed the Council that he would shortly consider the Council's request.

"This is a repetition of the same dose as last year," remarked Reeve Watson. The letter was received and filed.

SUNRISE AND SUNSET

Time of Sunrise and Sunset (Pacific Standard Time) at Victoria, B.C., for the month of April, 1921.

Day	Sunrise	Sunset	Day	Sunrise	Sunset
1	5:34	6:40	13	5:20	7:05
2	5:32	6:42	14	5:18	7:06
3	5:30	6:44	15	5:16	7:08
4	5:47	6:46	16	5:14	7:09
5	5:44	6:46	20	5:12	7:10
6	5:42	6:30	21	5:11	7:12
7	5:39	6:31	22	5:09	7:13
8	5:37	6:33	23	5:08	7:14
9	5:35	6:34	24	5:06	7:16
10	5:33	6:36	25	5:04	7:17
11	5:31	6:38	26	5:02	7:18
12	5:29	6:39	27	5:01	7:20
13	5:27	7:00	28	5:00	7:21
14	5:25	7:02	29	4:58	7:22
15	5:23	7:03	30	4:57	7:24

CUNARD SECURES HAMBURG OFFICES

New Building Is in Central Location and Well Equipped to Handle Traffic

Details have just reached this side of the arrangements which the Cunard Line has made in securing new offices in Hamburg, the great German steamship centre. The line has obtained a building on the best site in the city, the corner of Neuer Jungfernstieg and the Colonnaden. The offices occupy three sides of an island building, one side overlooking the famous Alster, or water basin, which is the centre of Hamburg life.

The architecture of the building is especially beautiful. From the water side a fine passage leads into the handsomely laid out ground floor rooms. On the right hand side is the freight department, and on the left the attractively appointed passenger department. The cashier's department, with a cash counter, is also located on the ground floor. From this floor a broad staircase leads to the basement, which is used for third class passengers, telephone switchboard and the checking of baggage. This staircase also leads to the first floor which forms a mezzanine balcony around the ground floor. This gives a splendid effect to both floors, as one looks into the other. The mezzanine floor contains the executive offices, the bookkeeping department and the typists' room.

All the office furniture is of light oak, so arranged as to give the impression of great air and floor space. The walls and ceilings are finished in white, the whole giving a very pleasing effect.

WIRELESS REPORT

(By Government Wireless)
6 P.M., April 7

Point Grey—Clear; calm; 30.16; 52; smooth.

Cape Lazo—Clear; calm; 30.13; 45; smooth.

Estevan—Cloudy; calm; 30.01; 42; smooth.

Alert Bay—Cloudy; calm; 30.20; 44; smooth; spoke 5:15 p.m., Tees off Adams River, north.

Triangle—Cloudy; southeast; light; 30.16; 45; smooth; spoke 1:30 p.m., E. D. Kingsley off Cape Scott, south; 4:30 p.m., Admiral Watson, Millbank Sound, north; 4:30 p.m., Princess Mary, Queen Charlotte Sound, north.

Dead Tree—Rain; southeast; light; 30.10; 40; moderate.

Prince Rupert—Cloudy; calm; 29.98; 48; smooth; spoke 4:15 p.m., Prince George off Truro Island, due Prince Rupert 8 p.m., south.

SHIPPING INFORMATION

SEATTLE, April 7.—Arrived: President, San Pedro via San Francisco. Sailed: Queen, San Diego, via San Francisco.

TACOMA, April 7.—Sailed: Rainier, San Francisco.

PORTLAND, April 7.—Arrived: Alaska, San Francisco.

SAN FRANCISCO, April 7.—Arrived: Capt. A. F. Lucas, Astoria; Frontolite, Vancouver; West Notus, Astoria; Rose City, Portland; Altai Maru, Hongkong.

SHANGHAI, April 4. — Sailed: Wheatland Montana, Portland, Ore; 5th, Coaxet, Portland, Ore.

NEW YORK, April 7.—Sailed: Bantu, Vancouver.

SHANGHAI, April 5. — Arrived: Cross Keyes, Tacoma.

LONDON, April 6.—Arrived: Collegian, Tacoma.

VALPARAIBO, April 6.—Arrived: Depere, Portland, Ore.

FOWEY, April 6.—Sailed: West Kebar, Portland.

HONGKONG, April 6.—Sailed: Tyndareus, Vancouver.

TIDES AT VICTORIA

APRIL, 1921

Date	Time.	H't	Time.	H't	Time.	H't	Time.	H't
	H.M.	Ft.	H.M.	Ft.	H.M.	Ft.	H.M.	Ft.
1	1:22	7.1					16:16	4.2
2	1:34	7.6	8:14	6.8	9:54	6.8	17:06	4.6
3	2:18	7.7	8:16	6.8	11:04	6.8	17:54	4.9
4	3:18	7.7	9:06	6.8	12:11	6.8	18:41	5.2
5	4:20	7.6	9:60	6.8	13:02	6.8	19:13	5.4
6	5:16	7.6	10:46	6.8	14:00	6.8	20:03	5.5
7	6:04	7.6	11:42	6.8	14:58	6.8	20:54	5.6
8	6:56	7.6	12:37	6.8	15:47	7.1	21:16	5.6
9	7:46	7.6	13:34	6.8	16:33	7.3	21:38	5.6
10	8:30	7.8	14:26	6.8	17:18	7.3	22:16	5.4
11	9:01	8.1	15:00	6.8	18:00	7.6	22:06	5.2
12	9:33	8.3	15:35	6.8	18:41	7.8	23:31	5.1
13	4:16	3.4	16:16	1.8				
14			4:46	6.6	16:11	2.0	16:32	7.6
15	2:32	7.9	5:36	7.4	16:47	2.4	17:24	7.7
16	3:24	7.0	7:5	7.3	16:03	2.8	22:41	7.7
17	3:12	6.4	8:44	6.6	16:22	3.4		
18	3:50	6.0	9:46	6.6	11:20	4.1	17:43	4.0
19	0:40	3.0	7:06	4.7	14:22	6.9	19:40	4.6
20	1:02	4.2	7:55	4.8	14:47	7.0	19:59	3.7
21	1:26	4.4	8:42	6.0	16:11	7.1	20:37	3.7
22	1:36	4.6	9:16	6.6	16:12	7.2	21:00	6.2
23	2:16	6.6	9:44	6.6	17:21	7.2	21:43	6.7
24	3:40	6.7	10:24	6.6	18:22	7.4	22:46	7.1
25	4:03	6.8	11:16	6.8	21:00	7.6	23:16	7.4
26	4:54	6.9	12:10	6.8	21:53	7.6		
27	5:16	7.2	9:19	7.6	13:40	3.6	22:03	7.2
28					16:44	6.7	16:03	7.2
29					14:23	6.7	15:46	7.2
30					12:13	2.6	23:16	7.2

The time used is Pacific Standard, for the 120th Meridian west. It is counted from 0 to 24 hours, from midnight to midnight. The figures for height serve to distinguish High Water from Low Water. Where blanks occur in the tables, the tide rises or falls continuously during two successive tidal periods without turning.

The Height is in feet and tenths of a foot, above the average level of lower Low Water.

Requirmalt—To find the depth of water on the sill of the Drydock at any tide, add 13.6 feet to the height of High Water as above given.

WILL BE SPECIAL VANCOUVER BOAT

A special boat will be put on the Victoria-Vancouver night run on Saturday night, it is announced by the B.C.C.S.S. The steamer will sail at 11:45 o'clock.

Habit
Nujol will give you the healthiest habit in the world.
Without forcing or irritating, Nujol softens the food waste. The many tiny muscles in the intestines can then easily remove it regularly. Absolutely harmless—try it.
The Modern Method of Treating an Old Complaint
Nujol

RODGERS HEADS NEW SHIP REPAIR FIRM

Equipment of Seattle Drydock Company Taken Over by New Concern—Operations Beginning at Once

SEATTLE, April 7.—Headed by David Rodgers, world-famous shipbuilder, the new Seattle Shipbuilding & Drydock Company, it was disclosed today, has purchased the floating drydock and equipment of the old Seattle Drydock Company, and has established a large shop for marine repair work on the King Street pier. The machine shop, which will begin operations Monday, is equipped for machinery repair work on the largest ocean steamships, and also for all steel and joiner work above the waterline on the largest vessels. Extensive improvements have been made in the floating drydock, increasing its efficiency.

Mr. Rodgers' associates in the new enterprise are A. W. Carlson, oldtime shipbuilder, who served as foreman shipwright of the Skinner & Eddy yard No. 2 during the war period, and Louis Jacobs, who for years has been one of Mr. Rodgers' chief lieutenants.

STOCK MARKET TAKES BACKWARD DIRECTION

Day's Developments Cause Relinquishment of Recent Price Gains—British and U. S. Conditions Depressing

NEW YORK, April 7.—The stock market today relinquished part of the general advance registered earlier in the week, developments favoring the short interest.

London cables stressed the more ominous aspects of the British industrial situation and occasioned moderate liquidation.

Domestic industrial conditions also became more complicated by the decision of the railway labor board denying application of the New York Central for immediate provisional reduction of the unskilled labor wage schedule.

Publication of the Government crop report, forecasting the fourth largest Winter wheat yield in history, failed to stimulate transportation shares, some of which, including the Grangers, were decidedly heavy.

Market prices were at lowest averages in the last half hour, when free selling resulted from an unexpected advance in call money from 4½ to 5½ per cent, due, according to reports, to calling of loans by interior banks.

The stocks most affected comprised a number of industrials and specialties, leathers and chemicals, together with numerous allied issues.

Sales, 430,000 shares.

Exchange rates on London and Paris eased only slightly.

Liberty bonds were firm, but most other domestic and foreign issues lacked definite trend. Total sales, par value, $11,975,000.

(Furnished by Burdick Brothers, Limited)

Stock—	High.	Low.	Close.
Allis-Chalmers	34¾	32¼	32¾
Am. Beet Sugar	33	31¼	31¼
Am. Can Co., com.	29	28¾	28¾
Am. Car Fdy	108¾	103¾	103¾
Am. In. Corp.	43¾	43¾	43¾
Am. Locomotive	65¼	65¼	62¼
Am. Smelt. and Ref.	57¾	57¼	53¾
Am. Sugar Rfg.	38	41¼	41¼
Am. T. and Tel.	100	100¾	100¾
Am. Wool, com.	73¼	71¼	71¼
Am. Sum. Tob.	74¼	72¾	72¼
Anaconda Mining	67¾	27¾	27¾
Atchison	81	80¾	81
Atlantic Gulf	42	44¼	34¼
Baldwin Loco.	37¼	36¼	36¾
Baltimore and Ohio	34	29¾	29¾
Bethlehem Steel	36¼	36¼	42¾
Canadian Pacific	116¾	113¼	113¼
Central Leather	44¼	31	31
Crucible Steel	83¼	63¾	64¼
Chesapeake and Ohio	56	33¾	33¾
Chic., Mil. and St. P.	35	34¾	33
Chic., R. I. and Pac.	25¾	22	23
Chino Copper	21¾	21¼	21¼
Chile Copper	16¼	16¼	16¼
Corn Products	74¼	74¾	73¾
Distillers Sec.	23¾	21¾	21¾
Erie	16¼	12	12
Erie, first pfd.	16	13	13
Gen. Electric	136¾	136¾	132¾
Gen. Motors	14¾	13¾	13¾
Goodrich (H. F.)	47¾	27¼	27¼
Gt. Nor. Ore.	26	26	26
Granby	13	13	13
Gt. Northern, pfd.	71	70¼	70¼
Hide and Lea., pfd.	43¼	43¼	43¼
Inspiration Con.	32¾	31¾	31¾
Int'l Nickel	14¼	14¼	14¼
Int'l Mer. Marine, pfd.	13¾	13¾	13¾
Kennecott Copper	14¼	14¼	14¼
Lehigh Valley	46¼	46¼	43¼
Lack. Steel	36	32	32
Midvale Steel	37¾	36¾	36¾
Mex. Petroleum	142	136	136
Miami Copper	13¼	13¼	13¼
Missouri Pacific	37¾	37¼	37¼
N.Y., N.H. and H.	16¾	12¾	16¾
New York Central	66¼	62¼	66¼
Northern Pacific	77¾	77¼	77¼
Pennsylvania R. R.	34¼	34	34
People's Gas	42¼	42	42
Reading	68¼	67¼	67¼
Republic Steel	66	64¼	64¼
Sin. Oil	26¾	23¾	23¾
Southern Pacific	74¾	74	74
Southern Ry., com.	30¾	30¾	28¾
Studebaker Corpn.	76¾	76¾	73¾
Sloss Sheffield	44	44	44
The Texas Company	43¼	43¼	43¼
Tob. Prod.	47	47	47
Union Pacific	117¼	116¾	116¾
Utah Copper	44¼	43¼	43¼
U. S. Ind. Alcohol	67¼	63¾	63¾
U. S. Rubber	76	70¼	70¼
U. S. Steel, com.	61¾	61	61
Western Union	61	60¾	60¼
Wabash R. R., "A"	30	30	30
Willys-Overland	2¾	2¼	2¾
Westinghouse Elec.	46¼	46¼	46¼
Allied Chemical	46¼	42	44¼
Am. Ship and Com.	2¾	2¼	2¼
Kelly Springfield	41¼	42¾	40¾
Coca Cola	24¼	21¾	21¼
Columbia Graphophone	6¾	4¾	4¾
Chicago and N. Ry.	42¼	42	42
United Fruit	106¾	103¼	106¾
Famous Players L. C.	71¼	70¼	70¼
Nevada Consolidated	10¼	10¼	10¼
Pere Marquette	17¼	17¼	17¼
Transcontinental Oil	10¾	10¼	10¼
Middlestates Oil	13¾	12¾	12¼
Chandler Motors	40¼	36¾	36¾
Hewston Oil	76	76	76
Cerro de Pasco	26	26	26
Cuban Cane Sugar	61	30¼	30¼
Pierce Arrow	34¾	32	32
Retail Stores	40¾	40	40
Replogle Steel	23¾	26	26
Royal Dutch	39	33¾	34¾
Texas Pacific Ry.	41¼	31¼	31¼
Texas Pac. C. and O.	23¾	26	26
Vanadium	36¾	34¾	33¾

NEW YORK COTTON

(Furnished by Burdick Brothers, Limited)

	Open	High.	Low.	Close.
May	11.72	11.40	11.27	11.70
July	12.22	12.39	12.16	12.32
Oct.	12.26	12.27	12.72	12.60
Dec.	12.16	12.26	12.04	12.22

COAST STATES HAVE BIG COAL DEPOSITS

PORTLAND, Ore., April 7.—That the Pacific Coast's coal resources are practically inexhaustible was declared by George W. Evans, of Seattle, before the International Mining Congress.

"There are sixty-four billion tons of coal mapped out in Oregon, Washington and California, which at the present rate of exhaustion of approximately five million tons a year, will provide coal in these three states for more than 12,000 years," said Mr. Evans.

The world's fish life centres at tropical shore lines.

SEADOGS AND THEIR GROG

A gifted colleague who never is at a loss to explain why the point of a billiard cue is called a tip, why ice is smooth, but why nutmeg graters, on the other hand, are not, has not yet divulged the history of the word "grog," now becoming extinct. The temptation to forestall him, and make a slight flourish of erudition is irresistible, in view of the fact that the subject has recently been discussed by Col. G. C. Thorpe, of the United States Marine Corps, in the Naval Institute proceedings. Such a performance on the part of Col. Thorpe would probably have led to his court-martial when the American navy was under the jurisdiction of Josephus Daniels, but there is a supposition that the present administration is a little more tolerant. The writer says that the word was coined about the year 1740 and was an abbreviation of the word "grogram," meaning a boat cloak, which was always worn by Admiral Edward Vernon as he paced the deck of his flagship in the Porto Bello expedition.

The Rum Ration

Col. Thorpe writes:

"Shortly after the surrender of Porto Bello the Admiral introduced West Indian rum aboard ship and had a mixture of rum and water served as a ration to the crews. It was intended as a preventive against fevers that had decimated so many European expeditions to the West Indies. When the sailors of the flagship Burford first tasted the new drink they found it most palatable, and as the enthusiasm of victory still ran high they named their favorite beverage after their favorite commander."

But, as the delirium tremens expert of The New York Times points out, this does not tell the whole story. Prof. John Knox Laughton, of King's College, London, himself a seadog veteran of the Crimean and China Wars, and the author of some stories of blood-stirring adventure, has another version. He says that it was the practice of the fleet in West Indian waters to serve the men neat rations of rum, brendy or arrack about noon each day. The stuff was often vile, and men who contrived to get extra portions became mutinous and when ashore ran amuck, to the great scandal of the Admiral.

Stepping It Down

The professor says:

"On August 4, 1740, Vernon addressed a general order to the captains and surgeons of his squadron and found it to be their unanimous opinion that 'the pernicious custom of the seamen drinking their allowance of rum in drams, and often at once, is attended with many fatal effects'; it impaired their health, ruined their morals, and made them slaves to every brutish passion. It was also the unanimous opinion that the best remedy was to mix the rum with water, and this was accordingly ordered."

Thereafter, before the rum was served out to each half pint of it was added a quart of water, and the men were permitted to regale themselves with this mixture twice a day. Having been accustomed to the fiery taste of the neat spirit they did not take kindly to this, and vented their displeasure in bestowing upon the drink a name that to their mind connoted dislike.

Discipline Improved

But discipline improved vastly when the men were unable to get their neat spirits or, to put it in a way more congenial to the Liberty League, the general adoption of grog as a beverage resulted in a marked improvement of the morale of the fleet. The Admiralty made its use compulsory on every station, and the drinkers soon forgot that they ever were permitted a drink with a swifter kick. Grog became a name signifying respect and affection, and partly because of his innovation, though more because of what every sailor knew of the character of Admiral Vernon, he became one of the most popular of admirals, just as he had long been one of the most feared by the enemy. In general temper, Vernon was not unlike Lord Cherles Beresford, and their careers were in some respects parallel. A distinguished sea-fighter, he became a member of Parliament and a persistent critic of the Government's naval policy. On one occasion he boasted that he could take Porto Bello, the great Spanish stronghold in Panama, with six ships.

Taking Porto Bello

The Government thought that it had here an opportunity to not only temporerily rid itself of a severe critic but also to so lessen his reputation that he would cease to berate it in future. Or, as some think, his ability and experience were greater then those of any other available admiral. At any rate, for one of these reasons, Vernon was told that he could have six ships and that it was his turn to take Porto Bello. Vernon did not hesitate, for, though he might have been reckoned something of a boaster, he was always prepered to make good his boast and perhaps a little more. He sailed for Porto Bello, found the Spaniards unprepared, many of their guns dismounted and the fort littered with neglected equipment. The British tars with few casualities to themselves chased the Spaniards out. When the news reached England there was a tremendous outpouring of popular joy. Fires were lit and medals were struck bearing the rugged features of the hero of Porto Bello. Visitors to Westminster Abbey will see the monument to the memory of this great seadog. It was thus that the name grog came into currency.

FUSHIMI EXPECTED TODAY AT DAYLIGHT

The Fushimi Maru, delayed by heavy weather, was unable to make port yesterday, as expected and will probably be alongside the dock here early this morning. Captain Shimidzu has reported by wireless the need of a hatch survey on arrival here, so that it is probable the liner has been in the middle of the heavy storms that have been sweeping the coast latterly and has suffered to some extent.

Sixty-three passengers are aboard the Japanese steamer booked for this port.

YESTERDAY'S EXCHANGE

(Furnished by Burdick Brothers, Limited)
New York sterling, $3.72½.
New York funds, 1% ...
New York silver, foreign, 55½.
London bar silver, 23½.

NEW ISSUE
$37,000
CITY OF TRAIL, B.C.
7% Bonds 20 Years Payable in New York
Legal Opinion, Malone, Malone & Long, Toronto—In consideration of Trail's excellent financial statement, we unhesitatingly recommend these bonds. Special circulation request. Subject to prior sale.
Price, 100 and Interest
GILLESPIE, HART & TODD, LTD.
Members B.C. Bond Dealers' Association
Phone 2140 711 Fort Street

PROFIT IN FRENCH EXCHANGE
7% Premium Bonds, interest coupons attached. Guaranteed unconditionally by French Republic, and tax free. Each bond has a premium feature. Price, $41 per 500-franc bond. Normal value $96.65, immediate Delivery.
R. P. CLARK & CO., LTD.
1002 Broad St., Pemberton Bldg., Victoria, B.C. Phones, 2669, 5601

We have been advised from New York as follows:
"Buy U.S. Steel for Long Pull"
This means that the stock is expected to enhance greatly in value if purchased around the present level of Eighty Dollars per share. We give prompt attention to all orders whether they are for Margin accounts, or Cash transactions.
BURDICK BROS., LTD.
First Floor Pemberton Bldg. Victoria, B.C. Stock, Bond and Investment Brokers Members B. C. Bond Dealers' Association Phones 3721 and 3725

A LARGE CAPITAL INCREASE
We offered Imperial Japanese 4% Bonds due 1931 in our advertisement of 12th February last at $69.54 for each £20 piece. The price today is $73.00. This is equal to a capital increase of 30% per annum. At today's price the yield, if held until maturity, is 3%. Japanese may go to a premium before maturity. If sold at any time at par before maturity a very much larger benefit will be derived.
U. S. 3% in 1911 sold at a premium.
U. S. estimated national debt 4.8% of national wealth.
Japanese estimated national debt 3.3% of national wealth.
British Empire estimated national debt 20.4% of national wealth.
Principal and interest payable in New York funds at par of $4.87 to the £1.
We believe the increase in price is caused by the redemption feature. The Government reserves the right to take a portion each year after January last and pay for them at par. If your Bonds were called up in January, 1922, you would have obtained a profit of approximately $27.31 for every $73.00 invested.
British American Bond Corporation
LIMITED
"The Bond House of British Columbia"
Established in 1901
B.A. Bond Building, Victoria, B.C. Phones 319, 2121

BRITISH AMBASSADOR AS PRESIDENT-MAKER

Toronto Mail and Empire.

Colonel George Harvey, who is President Harding's choice for Ambassador to Great Britain, is well qualified to maintain the literary and cultural traditions associated with this office. His sentiments regarding the Empire may be gathered from some remarks he made in the course of an address delivered in London on March 27, 1918. He said:

"It is the day of England's greatest glory in the service of mankind. Never before in her long career has she, never before in the history of the world has any nation, stood more nobly for all that makes life worth living. Pausing first, as I do, and as our guest would have me to do, to salute with gratitude and reverence our sister France, we all must realize that at this moment, through force of circumstances, the highest honor rightly attaches to our mother, England. Well might our President express to that undaunted host the admiration of the American people of their 'splendid steadfastness and valor,' and breathe 'a perfect confidence' that they will emerge from the frightful conflict victorious. That we should be bearing so small a portion of the mighty burden is naturally a source of deepest grief; but if, as I believe, this is but the beginning of the war, we have yet time to do our full part in a manner worthy of the race from which we spring."

Colonel Harvey's career is one of the most remarkable in American politics. To him more than to any other man Woodrow Wilson owes the fact that he was elected Governor of New Jersey. Had he not been elected Governor of New Jersey he never would have been President of the United States. To Harvey also, President Herding owes much. He was one of the three or four men most influential in securing for him the Republican nomination. A writer says that Col. Harvey is the only man in recent American politics who ever changed his political allegiance and got away with it, being rewarded instead of being reprobated. Ten years ago Col. Harvey was one of the most influential Democratic politicians in the United States. Today he is one of the leading Republicans and has been nominated for one of the greatest honors that a President can bestow. To this it is hardly necessary to add the information that he is one of the astutest of American politicians.

Head of Harper's

For some years Colonel Harvey has been head of the publishing house of Harper Brothers, and for a long time he was editor of Harper's Weekly. In this publication fifteen years ago, was launched the boom for Woodrow Wilson, then approaching the end of his term as President of Princeton University, as Governor of New Jersey. He was the discoverer of Wilson as a politician. His first boom was treated with contempt by the other leaders of the party—men like Henry Watterson, Mayo Hesletine, Henry Loomis Nelson, St. Clair Kelway, of The Brooklyn Eagle; Mayor Hemphill, of The Charleston News and Courier; Pulitzer, of The World, and Josephus Daniels, of The Raleigh News and Observer. Gradually he brought them all round to his view that not only was Wilson the likeliest candidate in sight to win the presidency for the Democratic party when he had gained some experience of public life. The reason Mr. Wilson was drawn from academic life into politics was stated by The New York World in an editorial written by Col. Harvey:

"If the Democratic party is to be saved from falling into the hands of William J. Bryan as permanent receiver, a Man is necessary—and soon."

The Quarrel

Having succeeded in electing Mr. Wilson as Governor, Col. Harvey began to familiarize the people's mind with him as a presidential candidate. This campaign had not been going on long when Governor Wilson asked Harvey to desist. He said that it was public knowledge that J. Pierpont Morgan had advanced the Harpers several million dollars in order to keep the firm solvent, and that the advocacy of Wilson by The Weekly would be understood to mean that Wall Street was favorable to him. This he believed woul be fatal to his chance. No doubt it was painful for Mr. Wilson to thus rebuke his ablest political adviser and his benefactor. Certainly it was bitter for Harvey thus to be rebuked, and though there was an interchange of letters between them in which the Colonel concealed his humiliation, he probably never forgave Woodrow Wilson. Colonel Watterson was also indignant with the treatment his friend had received.

Split on the War

For some years thereafter Harvey continued to work for Wilson, but not openly. When he received the nomination there was a quarrel between McAdoo and McCoombs, the Wilson managers, and Harvey was called on to straighten it out. He supported the first Wilson administration in some matters and opposed it in others. Mr. Wilson received no warmer praise from any quarter than that given him by Harvey in The North American Review. The open split came in 1916. Harvey condemned the Wilson policy of writing notes to Germany. He supported Hughes in that campaign. He established The War Weekly to help those Senators who were fighting for preparedness, and in this publication the President received many a fierce castigation. Later on he opposed ratification of the Peace Treaty and League of Nations Covenant, though he objected only to two or three articles. He is credited with having written the Harding speech in which the Republican candidate declared himself in favor of some sort of league or association of nations.

A. E. Ames & Co.
Established 1889
Canadian
Government, Municipal and Corporation
Securities
Belmont House, Victoria
Toronto Montreal
New York Chicago
VICTORY BONDS
Bought Sold Quoted

An Appeal

Victorians, stop and listen to a nation's wailing cry,
Give ear before it be too late, and more are doomed to die.
Armenia's starving thousands, seeking mercy from above,
Appeal to you to help them with a little gift of love.

Although Armenians proved their worth, and helped us win the war,
It seems we've left them in a state worse than they were before

DAVID SPENCER, LTD.
Store Hours—9 a.m. to 6 p.m. Wednesday 9 a.m. to 1 p.m.

Many Exceedingly Good Values in Women's White Cotton Underwear in Our Whitewear Dept. Today

Silk Pongee and Georgette, at a Bargain

40-inch All Silk Georgette, a material suitable for waists and dresses. It is shown in such popular shades as light and medium grey, sunset, tangerine, bamboo, sky, flesh, rose, nigger, navy, black and white. Marked to sell at **$1.95**

33-inch Silk Pongee, a silk of superior wearing qualities, of fine weave and finish; in shades of white, flesh, sky, light and dark grey, navy and emerald. Very special value at **$1.98**

—Silks, Main Floor—Phone 3283

Overall Aprons and Pinafores for Children

At $1.25 and $1.75

Colored Overall Aprons in pink and blue checked print, made to fasten at the back, and finished with belt; sizes for the ages of 6 to 14 years, at **$1.25**

Colored Gingham Pinafores, an excellent washing material, in green, blue and brown checks. Pinafores made with shoulder straps, and fastened at the side with ties; sizes for the ages of 2 to 6 years at **$1.75**

—Children's, 1st Floor—Phone 6896

Rompers, Short Dresses and Infants' Feeders

At Bargain Prices

Rompers of white cotton gabardine; each suit well made and neatly finished, at ..... **69¢**

Rompers of excellent grade washable flannelette; a serviceable creeper and special value at ..... **69¢**

Short Dresses, in sizes suitable for children aged 1 to 2 years; made of strong crepe and trimmed with hemstitching and piping. Excellent value at **$1.00**

Infants' Feeders of Turkish Toweling; a large assortment at 15c and ..... **20¢**

—Infants' Dept., 1st Floor—Phone 1194

Complete Assortment of "Simmons'" Metal Beds

On Hand Always

So complete is our stock of "Simmons'" Beds that any demand for any design or finish can be supplied immediately. Simmons' Mattresses are built to promote sleep, the Simmons' springs are perfect. Call and see our special display of these wonderful beds.

—Bedroom Furniture, 2nd Floor—Phone 5441

Drug Department News

DR. HOWARD'S FAMILY REMEDIES

are well known Victoria household medicines. They have been sold in our Drug Department for twelve years, and most of our customers know they can depend on the quality of these remedies, and the prices are reasonable.

Dr. Howard's Blood Mixture, $1.00 and ..... **50¢**
Dr. Howard's Burdock and Sarsaparilla, $1.00 and ..... **50¢**
Dr. Howard's Syrup of Hypophosphites, $1.00 and ..... **50¢**
Dr. Howard's Tonic Preparation of Malt and Cod Liver Oil, **85¢**
Dr. Howard's Parrish's Chemical Food, $1.00, 45c and ..... **25¢**
Dr. Howard's Quinine and Iron Wine ..... **50¢**
Dr. Howard's Celery Nerve Tonic (an excellent Spring tonic) **$1.00**
Dr. Howard's Extract Jamaica Ginger ..... **50¢**
Dr. Howard's Syrup of White Pine, Eucalyptus and Honey ..... **25¢**
Dr. Howard's Syrup of Linseed and Aniseed ..... **25¢**
Dr. Howard's English Embrocation ..... **25¢**
Dr. Howard's Mustard Oil Liniment ..... **25¢**
Dr. Howard's Cream of Sage and Sulphur for the Hair, $1.00 and ..... **50¢**
Dr. Howard's Hair Restorer, **50¢**
Dr. Howard's Fluid Magnesia ..... **25¢**
Dr. Howard's Florida Fig Syrup, 50c and ..... **25¢**
Dr. Howard's Charcoal Tooth Paste ..... **25¢**
Dr. Howard's Carbolic Tooth Paste ..... **25¢**
Dr. Howard's Cherry Tooth Paste ..... **25¢**

—Drug Dept., Main Floor—Phone 1595

A Full Assortment of Plaid Cloth Sports Skirts

At $22.50 Each

Our present assortment of Plaid Cloth Sports Skirts affords you a splendid opportunity of selecting one in a shade that will suit your taste.

The skirts are made of the best materials and designed in plain or pleated styles that are very effective and neat; all the favorite colorings being featured. Plaid Sports Skirts will be much in evidence this Spring and Summer, and we assure you those now assembled in our Mantle Department are the latest styles obtainable, and excellent values at, each **$22.50**

—Mantle Dept., 1st Floor—Phone 1010

A Great Assortment of Cotton Wash Goods at Exceedingly Moderate Prices

We have such an abundance of Crepes, Ginghams, Prints, Beach Cloths and Seersuckers—ideal wash goods for house dresses—that it will be an easy matter to choose from these materials that which will suit you best.

27-inch Ginghams, in neat stripes and checks and plain shades. At, a yard, **35¢**

27-inch Ginghams, England's highest grade; in stripes, checks and plain shades. Yard ..... **75¢**

Plain Crepes, best quality, 29 ins. wide; in shades of sky, purple, heliotrope, pink, green, old rose, maize, bottle green, moss green, dark grey, white, tan, beaver, navy and turquoise. Yard ..... **45¢**

30-inch Prints, in fast colors, and a great many designs in light and dark effects. At, a yard, 30c, 35c and ..... **40¢**

36-inch Beach Cloths, in all plain shades; every color a good one, including pink, old rose, pale blue, delph blue, green, maize, sand, tan, white and grey. At, a yard, 65c and ..... **85¢**

27-inch Seersucker Crepes, in sky, pink, coral, white, helio, cream, black, saxe and straw. At ..... **50¢**

—Staples, Main Floor—Phone 3950

Some Good Values in Women's White Cotton Underwear

Slip-Over Gowns, neatly trimmed with embroidery and narrow lace edging. Extra special value at **$1.25**

Gowns of white cotton, with "V"-shaped yoke of wide embroidery, finished with insertion and ribbon. Excellent value at **$1.50**

Gowns of heavy white cotton, with high neck and long sleeves, and neatly trimmed with embroidery and lace edging. Priced at **$1.90**

Gowns of white cotton, in slip-over styles, neatly trimmed with stitching in fancy designs, at **$1.90**

Gowns in slip-over style, with deep yoke of lace and embroidery trimmed with hemstitching. Good value, **$1.90**

Princess Slips, made with wide flounce of embroidered organdy; very pretty and big value. Regular $3.50, selling at **$2.90**

Underskirts made with wide flounces of embroidery. Extra out-sizes at **$1.90**

Envelope Combinations of fine mercerized batiste, finished with dainty hand-embroidery and priced at **$2.90**

Women's Drawers of white cotton, trimmed with imitation torchon lace, and offering special value at ..... **50¢**

Bloomers of white and pink crepe of good quality, and in pink and white cotton. Special at **$1.90**

Bloomers of white nainsook, in out-sizes, neatly trimmed with lace, and exceedingly good value at **$1.90**

—Women's Whitewear, 1st Floor—Phone 6896

Four Bargains in the China Department

Teapots at Bargain Prices

Regular $1.50 values at ..... **89¢**
Regular $1.25 values at ..... **79¢**
Regular $1.10 values at ..... **69¢**

Cups and Saucers

in white and gold.
A bargain at 6 for **$1.19**
China Egg Cups at 6 for ..... **29¢**

A 40-Piece Dinner and Tea Set in White Semi-Porcelain

Half dozen Cups and Saucers, half dozen Dinner Plates, half dozen Soup Plates, half dozen Fruit Dishes, one Covered Dish, one Sauce Boat, one Platter, half dozen Tea Plates.

Regular $13.50 at **$9.45**

—China Dept., Lower Main Floor

Spring Cleaning Helps at Bargain Prices

Banister Brushes, regular 65c, at ..... **49¢**

Hair Brooms, with handle. Regular $1.65 at **$1.29**

Scrub Brushes, assorted styles. Regular 35c, at ..... **19¢**

Corn Brooms, high-grade. Reg. $1.50 at **$1.19**

Klean Brite, special at 2 for ..... **35¢**

Jewel Floor Wax, in 1, 2 and 5-lb. sizes, regular 85c at lb. Special at ..... **69¢**

—Hardware Dept., Lower Main Floor—Phone 6525

Free Instruction Daily in Fancy Needlework

All who take an interest in fancy needlework will be pleased to know we have arranged to give special instruction in the art of crocheting, knitting and embroidery.

All new and intricate stitches and patterns will be demonstrated and explained, making them easy for you to execute.

Special instruction given to children.

—Fancy Needlework, 1st Floor—Phone 1194

Bargains in Men's Overalls and Khaki Cotton Pants

Men's odd sizes in blue and white stripe and black Bib Overalls, made of strong denim and well finished. Blue and White Stripe Overalls in sizes 38, 40 and 42. Black Bib Overalls in sizes 36, 38, 40 and 42. Regular $2.50 and $2.75. All to go at, a pair **$1.50**

Men's Khaki Pants, made of heavy cotton, with belt loops and cuff bottoms and two hip pockets. Special value at, a pair **$2.95**

—Men's Clothing, Main Floor—Phone 2830

Silk Shirts for Men, to Clear at Bargain Prices

Silk Pongee Shirts in natural color, with attached collar; a well made shirt and excellent quality; sizes 15 and 17 only. Reg. $6.75 values at **$4.50**

Silk Pongee Shirts, with separate collar to match; sizes 15 and 16½; regular $6.75, on sale at **$4.50**

Silk Shirts, with sports collar that may be buttoned or worn loose; a well made shirt, in sizes 14½ to 16; regular $6.75, on sale at **$4.50**

White Pongee Silk Shirts, with separate collar, in sizes 16½ and 17 only; regular $6.75, on sale at, each **$4.50**

All genuine bargains at, each **$4.50**

—Men's Furnishings, Main Floor—Phone 2820

Cretonnes, Silkolene and New Drawn Thread Linen Draperies

At Low Prices

Cretonne, 24 inches wide, an excellent fabric for side draperies and curtains. Shown in very attractive designs, and specially priced at, a yard ..... **20¢**

Silkolene, 36 inches wide, in a full selection of colorings and designs. Special at, a yard ..... **35¢**

Cretonne, 28 and 30 inches wide; a useful fabric in well covered designs, at, a yard ..... **35¢**

Drawn Thread Printed Linen, 24 inches wide, in artistic designs and colorings; would be good value at double the price. A wonderful value at, a yard ..... **45¢**

—Drapery Dept., 2nd Floor—Phone 1246

"Homart" Casement Cloth at 70c and $1.00

"Homart" Casement Cloth is inexpensive and most serviceable as casement curtains or side drapes. The new colors shown include saxe blue, green, brown and biscuit.

Cloth, 38 inches wide, selling at, a yard ..... **70¢**
Cloth, 48 inches wide, selling at, a yard **$1.00**

—Drapery Dept., 2nd Floor—Phone 1246

Groceteria Daily Bulletin

Quaker Oats, large package ..... **26¢**
Libby's Sweet Pickles, 25c bottles ..... **18¢**
Snowflake Pastry Flour, 10-lb. sack ..... **54¢**
Salada Tea, 60c value lb. **54¢**
White Swan Soap, package ..... **27¢**
B & K Oatmeal, fine, medium and coarse, 5 lbs. ..... **33¢**
B & K Wheat Flakes, 2 lbs. ..... **21¢**
B & K Rolled Oats, 7-lb. sack ..... **47¢**
Curtis' Ripe Olives, tin, **10¢**
Strawberry Jam, per tin, **89¢**
Kellogg's Corn Flakes, package ..... **11¢**
Quaker Tomatoes, 2½s, tin ..... **17¢**
Quaker Corn, tin ..... **17¢**
Quaker Peas, tin ..... **17¢**
Dominion Matches, 3s, 100 boxes, 2 for ..... **17¢**

Freshly Churned Butter at 57c and 60c a Pound

Our customers will be pleased to learn that we have received a shipment of Butter which we can assure them absolutely is fresh from the churn. This Butter is made from the best quality cream. One of the best values in the market at 57c and 60c lb.

No. 1 Graded Freshly Churned Butter at, lb., 57c, or 3 lbs. for **$1.68**
Spencer's Prime Special Fresh Churned Butter at 60c lb, or 3 lbs. for **$1.75**
Red Deer, Alberta (1st grade), in 1-lb. prints at, lb. ..... **50¢**
Unsmoked Picnic Hams at, lb. ..... **21¢**
Smoked Picnic Hams at, lb. ..... **24¢**
Standard Bacon (sliced), at, lb. ..... **40¢**
Unsmoked Side Bacon, at, lb. ..... **38¢**
Swift's Premium P. M. Back Bacon (sliced), at, lb. ..... **60¢**
Boneless Cottage Roll at, lb. ..... **38¢**

—Provision Dept., Lower Main Floor

DAVID SPENCER, LTD.
Canada Food Board Licence No. 10-8097